

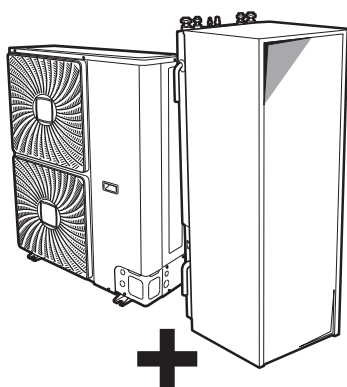

Installer reference guide

Daikin Altherma – Low temperature split



ERHQ011-014-016BA
ERLQ011-014-016CA
EHVH11SU26CB6W
EHVH16SU26CB6W

Installer reference guide
Daikin Altherma – Low temperature split

English

Table of contents

1	General safety precautions	3
1.1	About the documentation	3
1.1.1	Meaning of warnings and symbols	4
1.2	For the installer	4
1.2.1	General	4
1.2.2	Installation site	4
1.2.3	Refrigerant	5
1.2.4	Brine	5
1.2.5	Water	5
1.2.6	Electrical	6
2	About the documentation	6
2.1	About this document	6
2.2	Installer reference guide at a glance	7
3	About the box	7
3.1	Overview: About the box	7
3.2	Outdoor unit	7
3.2.1	To unpack the outdoor unit	7
3.2.2	To handle the outdoor unit	7
3.2.3	To remove the accessories from the outdoor unit	8
3.3	Indoor unit	8
3.3.1	To unpack the indoor unit	8
3.3.2	To remove the accessories from the indoor unit	8
3.4	Domestic hot water tank kit	9
3.4.1	To unpack the domestic hot water tank kit	9
3.4.2	To remove the accessories from the domestic hot water tank kit	9
4	About the units and options	9
4.1	Overview: About the units and options	9
4.2	Identification	9
4.2.1	Identification label: Outdoor unit	9
4.2.2	Identification label: Indoor unit	9
4.3	Combining units and options	10
4.3.1	Possible options for the outdoor unit	10
4.3.2	Possible options for the indoor unit	10
4.3.3	Possible combinations of indoor unit and outdoor unit	11
5	Application guidelines	11
5.1	Overview: Application guidelines	11
5.2	Setting up the space heating system	11
5.2.1	Single room	12
5.2.2	Multiple rooms – One LWT zone	13
5.2.3	Multiple rooms – Two LWT zones	15
5.3	Setting up an auxiliary heat source for space heating	16
5.4	Setting up the domestic hot water tank	17
5.4.1	System layout – Integrated DHW tank	17
5.4.2	Selecting the volume and desired temperature for the DHW tank	17
5.4.3	Setup and configuration – DHW tank	18
5.4.4	DHW pump for instant hot water	18
5.4.5	DHW pump for disinfection	19
5.5	Setting up the energy metering	19
5.5.1	Produced heat	19
5.5.2	Consumed energy	19
5.5.3	Normal kWh rate power supply	19
5.5.4	Preferential kWh rate power supply	20
5.6	Setting up the power consumption control	20
5.6.1	Permanent power limitation	20
5.6.2	Power limitation activated by digital inputs	21
5.6.3	Power limitation process	21
5.7	Setting up an external temperature sensor	22
6	Preparation	22
6.1	Overview: Preparation	22

6.2	Preparing installation site	22
6.2.1	Installation site requirements of the outdoor unit	22
6.2.2	Additional installation site requirements of the outdoor unit in cold climates	23
6.2.3	Installation site requirements of the indoor unit	23
6.2.4	Installation site requirements of the domestic hot water tank kit	24
6.3	Preparing refrigerant piping	24
6.3.1	Refrigerant piping requirements	24
6.3.2	Refrigerant piping insulation	24
6.4	Preparing water piping	24
6.4.1	Water circuit requirements	24
6.4.2	Formula to calculate the expansion vessel pre-pressure	26
6.4.3	To check the water volume and flow rate	26
6.4.4	Changing the pre-pressure of the expansion vessel	27
6.4.5	To check the water volume: Examples	27
6.5	Preparing electrical wiring	27
6.5.1	About preparing electrical wiring	27
6.5.2	About preferential kWh rate power supply	28
6.5.3	Overview of electrical connections except external actuators	28
6.5.4	Overview of electrical connections for external and internal actuators	28
7	Installation	29
7.1	Overview: Installation	29
7.2	Opening the units	29
7.2.1	About opening the units	29
7.2.2	To open the outdoor unit	29
7.2.3	To open the indoor unit	29
7.2.4	To open the switch box cover of the indoor unit	30
7.3	Mounting the outdoor unit	30
7.3.1	About mounting the outdoor unit	30
7.3.2	Precautions when mounting the outdoor unit	30
7.3.3	To provide the installation structure	30
7.3.4	To install the outdoor unit	31
7.3.5	To provide drainage	31
7.3.6	To prevent the outdoor unit from falling over	31
7.4	Mounting the indoor unit	31
7.4.1	About mounting the indoor unit	31
7.4.2	Precautions when mounting the indoor unit	31
7.4.3	To install the indoor unit	32
7.5	Connecting the refrigerant piping	32
7.5.1	About connecting the refrigerant piping	32
7.5.2	Precautions when connecting the refrigerant piping	32
7.5.3	Guidelines when connecting the refrigerant piping	33
7.5.4	Pipe bending guidelines	33
7.5.5	To flare the pipe end	33
7.5.6	To braze the pipe end	33
7.5.7	Using the stop valve and service port	33
7.5.8	To connect the refrigerant piping to the outdoor unit	34
7.5.9	To connect the refrigerant piping to the indoor unit	35
7.5.10	To determine if oil traps are required	35
7.6	Checking the refrigerant piping	35
7.6.1	About checking the refrigerant piping	35
7.6.2	Precautions when checking the refrigerant piping	36
7.6.3	Checking refrigerant piping: Setup	36
7.6.4	To check for leaks	36
7.6.5	To perform vacuum drying	36
7.7	Charging refrigerant	36
7.7.1	About charging refrigerant	36
7.7.2	Precautions when charging refrigerant	37
7.7.3	To determine the additional refrigerant amount	37
7.7.4	To determine the complete recharge amount	37
7.7.5	To charge refrigerant	37
7.7.6	To fix the fluorinated greenhouse gases label	37
7.8	Connecting the water piping	38
7.8.1	About connecting the water piping	38
7.8.2	Precautions when connecting the water piping	38

7.8.3	To connect the recirculation piping	38	9.4.5	Underfloor heating screed dryout.....	77
7.8.4	To connect the water piping	38			
7.8.5	To connect the pressure relief valve to the drain	40	10 Hand-over to the user		79
7.8.6	To fill the water circuit	40	11 Maintenance and service		79
7.8.7	To fill the domestic hot water tank	41	11.1	Overview: Maintenance and service	79
7.8.8	To insulate the water piping	41	11.2	Maintenance safety precautions.....	79
7.9	Connecting the electrical wiring	41	11.2.1	Opening the indoor unit.....	79
7.9.1	About connecting the electrical wiring.....	41	11.3	Checklist for yearly maintenance of the outdoor unit	79
7.9.2	About electrical compliance	41	11.4	Checklist for yearly maintenance of the indoor unit.....	79
7.9.3	Precautions when connecting the electrical wiring	41	11.4.1	To drain the domestic hot water tank	80
7.9.4	Guidelines when connecting the electrical wiring	41	12 Troubleshooting		81
7.9.5	Specifications of standard wiring components.....	42	12.1	Overview: Troubleshooting.....	81
7.9.6	To connect the electrical wiring on the outdoor unit....	42	12.2	Precautions when troubleshooting	81
7.9.7	To reposition the air thermistor on the outdoor unit	43	12.3	Solving problems based on symptoms.....	81
7.9.8	To connect the electrical wiring on the indoor unit.....	43	12.3.1	Symptom: The unit is NOT heating as expected	81
7.9.9	To connect the main power supply	44	12.3.2	Symptom: The compressor does NOT start (space heating or domestic water heating)	81
7.9.10	To connect the backup heater power supply	45	12.3.3	Symptom: The pump is making noise (cavitation)	82
7.9.11	To connect the user interface	46	12.3.4	Symptom: The pressure relief valve opens.....	82
7.9.12	To connect the shut-off valve	47	12.3.5	Symptom: The water pressure relief valve leaks	82
7.9.13	To connect the electrical meters	47	12.3.6	Symptom: The space is NOT sufficiently heated at low outdoor temperatures	82
7.9.14	To connect the domestic hot water pump	47	12.3.7	Symptom: The pressure at the tapping point is temporarily unusually high	82
7.9.15	To connect the alarm output	47	12.3.8	Symptom: Decoration panels are pushed away due to a swollen tank	83
7.9.16	To connect the space heating ON/OFF output	47	12.3.9	Symptom: Tank disinfection function is NOT completed correctly (AH-error).....	83
7.9.17	To connect the changeover to external heat source....	48	12.3.10	Symptom: There is NO water flow from the hot taps ...	83
7.9.18	To connect the power consumption digital inputs	48	12.3.11	Symptom: The water from the hot taps is cold.....	83
7.9.19	To connect the safety thermostat (normal closed contact)	48	12.3.12	Symptom: The water discharge is intermittent.....	83
7.9.20	To connect the booster heater power supply.....	48	12.3.13	Symptom: The water flow from the taps does not stop	83
7.10	Finishing the outdoor unit installation	49	12.4	Solving problems based on error codes.....	83
7.10.1	To finish the outdoor unit installation	49	12.4.1	Error codes: Overview	83
7.10.2	To close the outdoor unit	49	13 Disposal		85
7.11	Finishing the indoor unit installation	49	13.1	Overview: Disposal.....	85
7.11.1	To fix the user interface cover to the indoor unit.....	49	13.2	About pump down	85
7.11.2	To close the indoor unit.....	49	13.3	To pump down.....	85
8 Configuration		49	14 Technical data		86
8.1	Overview: Configuration	49	14.1	Components and dimensions: Indoor unit.....	86
8.1.1	To connect the PC cable to the switch box.....	49	14.2	Service space: Outdoor unit	87
8.1.2	To access the most used commands	50	14.3	Piping diagram: Outdoor unit.....	89
8.1.3	To copy the system settings from the first to the second user interface.....	50	14.4	Piping diagram: Indoor unit	90
8.1.4	To copy the language set from the first to the second user interface	51	14.5	Wiring diagram: Outdoor unit	91
8.1.5	Quick wizard: Set the system layout after first power ON.....	51	14.6	Wiring diagram: Indoor unit	93
8.2	Basic configuration	52	14.7	Technical specifications: Indoor unit	96
8.2.1	Quick wizard: Language / time and date.....	52	14.8	ESP curve: Indoor unit	97
8.2.2	Quick wizard: Standard.....	52	15 Glossary		98
8.2.3	Quick wizard: Options	53	16 Field settings table		99
8.2.4	Quick wizard: Capacities (energy metering)	56			
8.2.5	Space heating control	56			
8.2.6	Domestic hot water control	59			
8.2.7	Contact/helpdesk number	59			
8.3	Advanced configuration/optimization.....	59			
8.3.1	Space heating operation: advanced	59			
8.3.2	Domestic hot water control: advanced.....	62			
8.3.3	Heat source settings	67			
8.3.4	System settings.....	69			
8.4	Menu structure: Overview user settings	73			
8.5	Menu structure: Overview installer settings.....	74			
9 Commissioning		75			
9.1	Overview: Commissioning	75			
9.2	Precautions when commissioning	75			
9.3	Checklist before commissioning	75			
9.4	Checklist during commissioning	75			
9.4.1	To check the minimum flow rate	76			
9.4.2	Air purge function.....	76			
9.4.3	To perform a test run	77			
9.4.4	To perform an actuator test run	77			

1 General safety precautions

1.1 About the documentation

- The original documentation is written in English. All other languages are translations.
- The precautions described in this document cover very important topics, follow them carefully.
- The installation of the system, and all activities described in the installation manual and the installer reference guide must be performed by an authorized installer.

1 General safety precautions

1.1.1 Meaning of warnings and symbols

 **DANGER**
Indicates a situation that results in death or serious injury.

 **DANGER: RISK OF ELECTROCUTION**
Indicates a situation that could result in electrocution.

 **DANGER: RISK OF BURNING**
Indicates a situation that could result in burning because of extreme hot or cold temperatures.

 **DANGER: RISK OF EXPLOSION**
Indicates a situation that could result in explosion.



 **WARNING**
Indicates a situation that could result in death or serious injury.

 **WARNING: FLAMMABLE MATERIAL**

 **CAUTION**
Indicates a situation that could result in minor or moderate injury.

 **NOTICE**
Indicates a situation that could result in equipment or property damage.

 **INFORMATION**
Indicates useful tips or additional information.

Symbol	Explanation
	Before installation, read the installation and operation manual, and the wiring instruction sheet.
	Before performing maintenance and service tasks, read the service manual.
	For more information, see the installer and user reference guide.

1.2 For the installer

1.2.1 General

If you are not sure how to install or operate the unit, contact your dealer.

 **NOTICE**
Improper installation or attachment of equipment or accessories could result in electric shock, short-circuit, leaks, fire or other damage to the equipment. Only use accessories, optional equipment and spare parts made or approved by Daikin.

 **WARNING**
Make sure installation, testing and applied materials comply with applicable legislation (on top of the instructions described in the Daikin documentation).

 **CAUTION**
Wear adequate personal protective equipment (protective gloves, safety glasses,...) when installing, maintaining or servicing the system.

 **WARNING**
Tear apart and throw away plastic packaging bags so that nobody, especially children, can play with them. Possible risk: suffocation.

 **DANGER: RISK OF BURNING**

- Do NOT touch the refrigerant piping, water piping or internal parts during and immediately after operation. It could be too hot or too cold. Give it time to return to normal temperature. If you must touch it, wear protective gloves.
- Do NOT touch any accidental leaking refrigerant.

 **WARNING**
Provide adequate measures to prevent that the unit can be used as a shelter by small animals. Small animals that make contact with electrical parts can cause malfunctions, smoke or fire.

 **CAUTION**
Do NOT touch the air inlet or aluminium fins of the unit.

 **NOTICE**

- Do NOT place any objects or equipment on top of the unit.
- Do NOT sit, climb or stand on the unit.

 **NOTICE**
Works executed on the outdoor unit are best done under dry weather conditions to avoid water ingress.

In accordance with the applicable legislation, it might be necessary to provide a logbook with the product containing at least: information on maintenance, repair work, results of tests, stand-by periods,...

Also, at least, following information must be provided at an accessible place at the product:

- Instructions for shutting down the system in case of an emergency
- Name and address of fire department, police and hospital
- Name, address and day and night telephone numbers for obtaining service

In Europe, EN378 provides the necessary guidance for this logbook.

1.2.2 Installation site

- Provide sufficient space around the unit for servicing and air circulation.
- Make sure the installation site withstands the unit's weight and vibration.
- Make sure the area is well ventilated. Do NOT block any ventilation openings.
- Make sure the unit is level.

Do NOT install the unit in the following places:

- In potentially explosive atmospheres.
- In places where there is machinery that emits electromagnetic waves. Electromagnetic waves may disturb the control system, and cause malfunction of the equipment.
- In places where there is a risk of fire due to the leakage of flammable gases (example: thinner or gasoline), carbon fibre, ignitable dust.
- In places where corrosive gas (example: sulphurous acid gas) is produced. Corrosion of copper pipes or soldered parts may cause the refrigerant to leak.

1.2.3 Refrigerant

If applicable. See the installation manual or installer reference guide of your application for more information.



NOTICE

Make sure refrigerant piping installation complies with applicable legislation. In Europe, EN378 is the applicable standard.



NOTICE

Make sure the field piping and connections are not subjected to stress.



WARNING

During tests, NEVER pressurize the product with a pressure higher than the maximum allowable pressure (as indicated on the nameplate of the unit).



WARNING

Take sufficient precautions in case of refrigerant leakage. If refrigerant gas leaks, ventilate the area immediately. Possible risks:

- Excessive refrigerant concentrations in a closed room can lead to oxygen deficiency.
- Toxic gas may be produced if refrigerant gas comes into contact with fire.



DANGER: RISK OF EXPLOSION

Pump down – Refrigerant leakage. If you want to pump down the system, and there is a leakage in the refrigerant circuit:

- Do NOT use the unit's automatic pump down function, with which you can collect all refrigerant from the system into the outdoor unit. **Possible consequence:** Self-combustion and explosion of the compressor because of air going into the operating compressor.
- Use a separate recovery system so that the unit's compressor does NOT have to operate.



WARNING

Always recover the refrigerant. Do NOT release them directly into the environment. Use a vacuum pump to evacuate the installation.



NOTICE

After all the piping has been connected, make sure there is no gas leak. Use nitrogen to perform a gas leak detection.



NOTICE

- To avoid compressor breakdown, do NOT charge more than the specified amount of refrigerant.
- When the refrigerant system is to be opened, refrigerant must be treated according to the applicable legislation.





WARNING

Make sure there is no oxygen in the system. Refrigerant may only be charged after performing the leak test and the vacuum drying.

- In case re-charge is required, refer to the nameplate of the unit. It states the type of refrigerant and necessary amount.
- The unit is factory charged with refrigerant and depending on pipe sizes and pipe lengths some systems require additional charging of refrigerant.

- Only use tools exclusively for the refrigerant type used in the system, this to ensure pressure resistance and prevent foreign materials from entering into the system.
- Charge the liquid refrigerant as follows:

If	Then
A siphon tube is present (i.e., the cylinder is marked with "Liquid filling siphon attached")	Charge with the cylinder upright. 
A siphon tube is NOT present	Charge with the cylinder upside down. 

- Open refrigerant cylinders slowly.
- Charge the refrigerant in liquid form. Adding it in gas form may prevent normal operation.



CAUTION

When the refrigerant charging procedure is done or when pausing, close the valve of the refrigerant tank immediately. If the valve is not closed immediately, remaining pressure might charge additional refrigerant. **Possible consequence:** Incorrect refrigerant amount.

1.2.4 Brine

If applicable. See the installation manual or installer reference guide of your application for more information.



WARNING

The selection of the brine MUST be in accordance with the applicable legislation.



WARNING

Take sufficient precautions in case of brine leakage. If brine leaks, ventilate the area immediately and contact your local dealer.



WARNING

The ambient temperature inside the unit can get much higher than that of the room, e.g. 70°C. In case of a brine leak, hot parts inside the unit can create a hazardous situation.



WARNING

The use and installation of the application MUST comply with the safety and environmental precautions specified in the applicable legislation.

1.2.5 Water

If applicable. See the installation manual or installer reference guide of your application for more information.



NOTICE

Make sure water quality complies with EU directive 98/83 EC.

2 About the documentation

1.2.6 Electrical



DANGER: RISK OF ELECTROCUTION

- Turn OFF all power supply before removing the switch box cover, connecting electrical wiring or touching electrical parts.
- Disconnect the power supply for more than 1 minute, and measure the voltage at the terminals of main circuit capacitors or electrical components before servicing. The voltage **MUST** be less than 50 V DC before you can touch electrical components. For the location of the terminals, see the wiring diagram.
- Do NOT touch electrical components with wet hands.
- Do NOT leave the unit unattended when the service cover is removed.



WARNING

If NOT factory installed, a main switch or other means for disconnection, having a contact separation in all poles providing full disconnection under overvoltage category III condition, shall be installed in the fixed wiring.



WARNING

- ONLY use copper wires.
- Make sure the field wiring complies with the applicable legislation.
- All field wiring must be performed in accordance with the wiring diagram supplied with the product.
- NEVER squeeze bundled cables and make sure they do not come in contact with the piping and sharp edges. Make sure no external pressure is applied to the terminal connections.
- Make sure to install earth wiring. Do NOT earth the unit to a utility pipe, surge absorber, or telephone earth. Incomplete earth may cause electrical shock.
- Make sure to use a dedicated power circuit. NEVER use a power supply shared by another appliance.
- Make sure to install the required fuses or circuit breakers.
- Make sure to install an earth leakage protector. Failure to do so may cause electric shock or fire.
- When installing the earth leakage protector, make sure it is compatible with the inverter (resistant to high frequency electric noise) to avoid unnecessary opening of the earth leakage protector.



NOTICE

Precautions when laying power wiring:

- Do not connect wiring of different thicknesses to the power terminal block (slack in the power wiring may cause abnormal heat).
- When connecting wiring which is the same thickness, do as shown in the figure below.



- For wiring, use the designated power wire and connect firmly, then secure to prevent outside pressure being exerted on the terminal board.
- Use an appropriate screwdriver for tightening the terminal screws. A screwdriver with a small head will damage the head and make proper tightening impossible.
- Over-tightening the terminal screws may break them.

Install power cables at least 1 metre away from televisions or radios to prevent interference. Depending on the radio waves, a distance of 1 metre may not be sufficient.



WARNING

- After finishing the electrical work, confirm that each electrical component and terminal inside the electrical components box is connected securely.
- Make sure all covers are closed before starting up the unit.



NOTICE

Only applicable if the power supply is three-phase, and the compressor has an ON/OFF starting method.

If there exists the possibility of reversed phase after a momentary black out and the power goes on and off while the product is operating, attach a reversed phase protection circuit locally. Running the product in reversed phase can break the compressor and other parts.

2 About the documentation

2.1 About this document



INFORMATION

Make sure that the user has the printed documentation and ask him/her to keep it for future reference.

Target audience

Authorised installers

Documentation set

This document is part of a documentation set. The complete set consists of:

- **General safety precautions:**
 - Safety instructions that you must read before installing
 - Format: Paper (in the box of the indoor unit)
- **Indoor unit installation manual:**
 - Installation instructions
 - Format: Paper (in the box of the indoor unit)

- **Outdoor unit installation manual:**
 - Installation instructions
 - Format: Paper (in the box of the outdoor unit)
- **Domestic hot water tank kit installation manual**
 - Installation instructions
 - Format: Paper (in the box of the domestic hot water tank kit)
- **Installer reference guide:**
 - Preparation of the installation, good practices, reference data,...
 - Format: Digital files on <http://www.daikineurope.com/support-and-manuals/product-information/>
- **Addendum book for optional equipment:**
 - Additional info about how to install optional equipment
 - Format: Paper (in the box of the indoor unit) + Digital files on <http://www.daikineurope.com/support-and-manuals/product-information/>

Latest revisions of the supplied documentation may be available on the regional Daikin website or via your dealer.

The original documentation is written in English. All other languages are translations.

Technical engineering data

- A **subset** of the latest technical data is available on the regional Daikin website (publicly accessible).
- The **full set** of latest technical data is available on the Daikin extranet (authentication required).

2.2 Installer reference guide at a glance

Chapter	Description
General safety precautions	Safety instructions that you must read before installing
About the documentation	What documentation exists for the installer
About the box	How to unpack the units and remove their accessories
About the units and options	<ul style="list-style-type: none"> ▪ How to identify the units ▪ Possible combinations of units and options
Application guidelines	Various installation setups of the system
Preparation	What to do and know before going on-site
Installation	What to do and know to install the system
Configuration	What to do and know to configure the system after it is installed
Commissioning	What to do and know to commission the system after it is configured
Hand-over to the user	What to give and explain to the user
Maintenance and service	How to maintain and service the units
Troubleshooting	What to do in case of problems
Disposal	How to dispose of the system
Technical data	Specifications of the system
Glossary	Definition of terms

Chapter	Description
Field settings table	Table to be filled in by the installer, and kept for future reference Note: There is also an installer settings table in the user reference guide. This table has to be filled in by the installer and handed over to the user.

3 About the box

3.1 Overview: About the box

This chapter describes what you have to do after the boxes with the outdoor and indoor unit are delivered on-site.

It contains information about:

- Unpacking and handling the units
- Removing the accessories from the units

Keep the following in mind:

- At delivery, the unit must be checked for damage. Any damage must be reported immediately to the carrier's claims agent.
- Bring the packed unit as close as possible to its final installation position to prevent damage during transport.

3.2 Outdoor unit

3.2.1 To unpack the outdoor unit

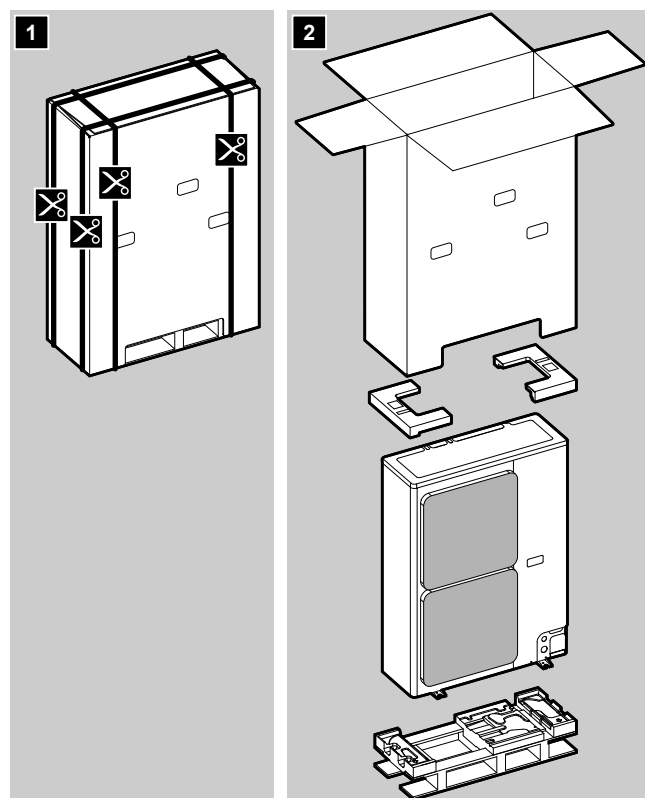

3.2.2 To handle the outdoor unit

Carry the unit slowly as shown:

3 About the box

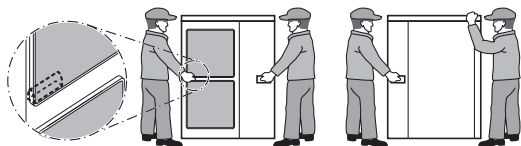

CAUTION

To avoid injury, do NOT touch the air inlet or aluminium fins of the unit.

3.2.3 To remove the accessories from the outdoor unit

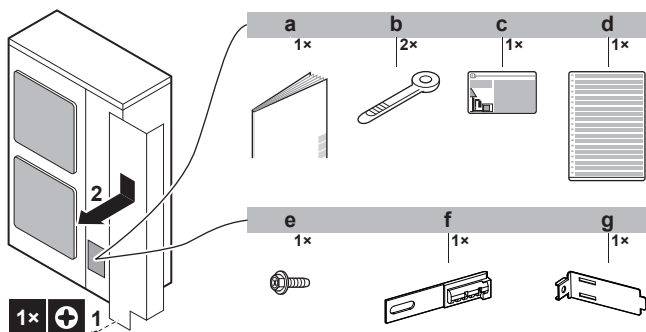

- a Outdoor unit installation manual
- b Cable tie
- c Fluorinated greenhouse gases label
- d Multilingual fluorinated greenhouse gases label
- e Screw (only for ERLQ)
- f Thermistor fixing plate (spare) (only for ERLQ)
- g Thermistor fixture (only for ERLQ)

3.3 Indoor unit



INFORMATION

This unit has been tested and approved according to BS EN12897:2006

3.3.1 To unpack the indoor unit

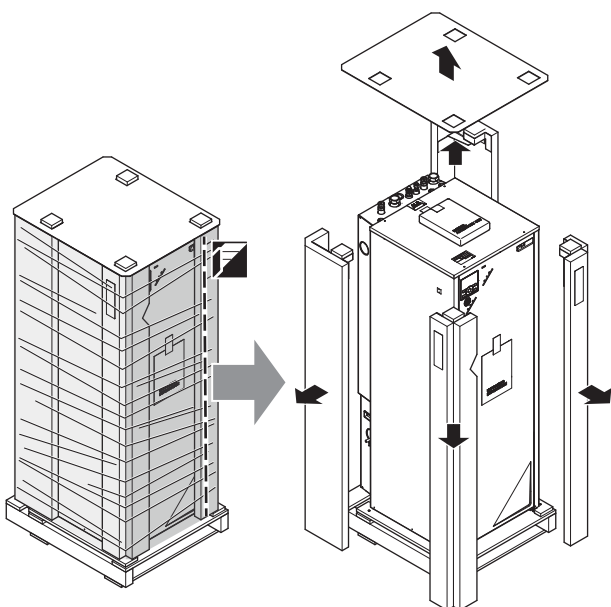

3.3.2 To remove the accessories from the indoor unit

- 1 Remove the screws at the top of the unit.
- 2 Remove the top panel.

- 3 Remove the screws at the front of the unit.
- 4 Push on the button on the bottom of the front plate.
- 5 Remove the front plate.



WARNING: Sharp edges

Take the front plate on the upper part instead of the lower part. Watch your fingers, there are sharp edges on the lower part of the front plate.

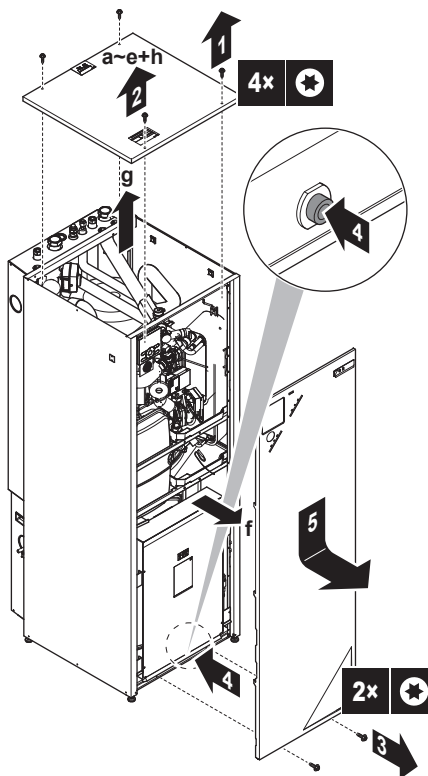

- 6 Remove the accessories.

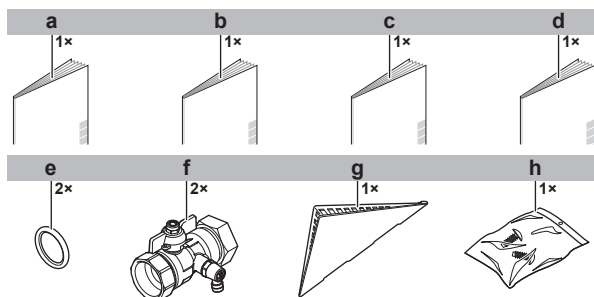

- a General safety precautions
- b Addendum book for optional equipment
- c Indoor unit installation manual
- d Operation manual
- e Sealing ring for shut-off valve
- f Shut-off valve
- g User interface cover
- h 2 screws for fixing the user interface.

- 7 Reinstall the top panel and the front plate.

3.4 Domestic hot water tank kit

3.4.1 To unpack the domestic hot water tank kit

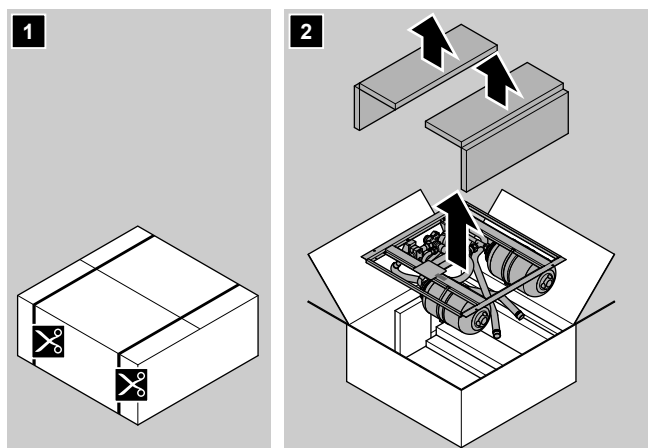

3.4.2 To remove the accessories from the domestic hot water tank kit

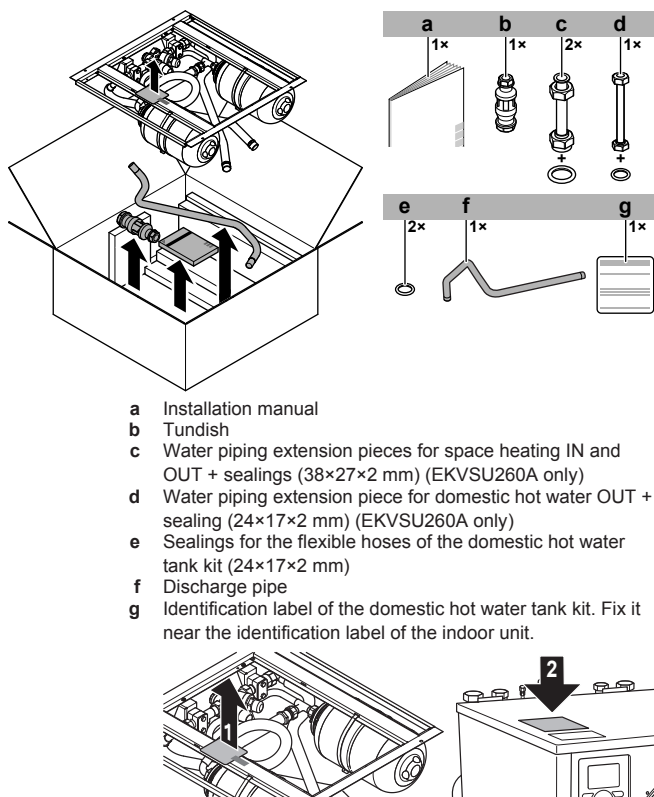

4 About the units and options

4.1 Overview: About the units and options

This chapter contains information about:

- Identifying the outdoor unit
- Identifying the indoor unit
- Combining outdoor and indoor units
- Combining the outdoor unit with options
- Combining the indoor unit with options

4.2 Identification



NOTICE

When installing or servicing several units at the same time, make sure NOT to switch the service panels between different models.

4.2.1 Identification label: Outdoor unit

Location

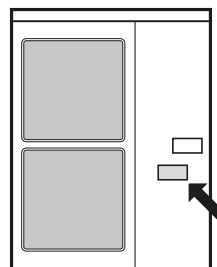

Model identification

- ERLQ: Contains components (insulation, bottom plate heater, ...) to prevent freeze-up in areas with low ambient temperature and high humidity.
- ERHQ: Does NOT contain these components.

Example: ER L Q 011 CA W1

Code	Explanation
ER	European split outdoor pair heat pump
L	H=Low water temperature – ambient zone: 0~-10°C L=Low water temperature – ambient zone: -10~-20°C
Q	Refrigerant R410A
011	Capacity class
CA	Model series
W1	Power supply

4.2.2 Identification label: Indoor unit

Location

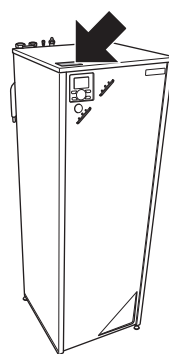

Model identification

Example: E HV H 11 SU 26 CB 6W

Code	Description
E	European model
HV	Floor-standing indoor unit with integrated tank
H	Heating only
11	Capacity class

4 About the units and options

Code	Description
SU	Integrated tank material: Stainless steel Model compatible with the G3 Building Regulations in the UK.
26	Integrated tank volume
CB	Model series
6W	Backup heater model

4.3 Combining units and options

4.3.1 Possible options for the outdoor unit

Demand PCB (KRP58M51) (only for ERLQ)

- Limits the maximum current. However, this also decreases the heating/cooling capacity of the system.
- Only the "Setting of demand running" function of the demand PCB is applicable.
- For installation instructions, see the installation manual of the demand PCB.

Snow cover (EK016SNC) (only for ERLQ)

- Prevents the outdoor unit from being snowed up.
- Recommended in areas with low ambient temperatures or heavy snowfall.
- For installation instructions, see the installation manual of the snow cover.

Drain plug kit (EKDK04) (only for ERHQ)

- Gathers the condensate from the outdoor unit and guides it away through 1 plug in the bottom plate.
- For ERLQ: Drain plug kit is not applicable.
- For ERHQ: Drain plug kit is option.
- Cannot be combined with bottom plate heater.
- For installation instructions, see the installation manual of the drain plug kit.

Bottom plate heater (EKBPHTH16A) (only for ERHQ in combination with C* indoor unit)

- Prevents freeze-up of the bottom plate.
- Recommended in areas with low ambient temperature and high humidity.
- For ERLQ: Bottom plate heater is standard (factory-mounted).
- For ERHQ: Bottom plate heater is option.
- Cannot be combined with drain plug kit.
- If you install EKBPHTH16A, you also have to install the digital I/O PCB (EKRP1HB).
- For installation instructions, see the installation manual of the bottom plate heater and addendum book for optional equipment.

4.3.2 Possible options for the indoor unit

Domestic hot water tank kit (EKVSU180+260A)

The domestic hot water tank kit makes it easier to comply with section G3 of the Building Regulations in the UK. It contains the following components:

- Pressure relief valve
- Pressure reducing valve
- Expansion vessels (1 and 2)
- Tundishes

Possible combinations of indoor unit and domestic hot water kit:

Indoor unit	Domestic hot water kit	
	EKVSU180A	EKVSU260A
EHVH04SU18CB6W EHVH08SU18CB6W	O	—
EHVH08SU26CB6W EHVH11SU26CB6W EHVH16SU26CB6W	—	O

For installation instructions, see the installation manual of the domestic hot water tank kit, or this installer reference guide.

User interface (EKRUCBL*)

The user interface and a possible additional user interface are available as an option.

The additional user interface can be connected:

- To have both:
 - control close to the indoor unit,
 - room thermostat functionality in the principal space to be heated.
- To have an interface containing other languages.

Following user interfaces are available:

- EKRUCBL1 contains following languages: German, French, Dutch, Italian.
- EKRUCBL2 contains following languages: English, Swedish, Norwegian, Finnish.
- EKRUCBL3 contains following languages: English, Spanish, Greek, Portuguese.
- EKRUCBL4 contains following languages: English, Turkish, Polish, Romanian.
- EKRUCBL5 contains following languages: German, Czech, Slovenian, Slovakian.
- EKRUCBL6 contains following languages: English, Croatian, Hungarian, Estonian.
- EKRUCBL7 contains following languages: English, German, Russian, Danish.

Languages on the user interface can be uploaded by PC software or copied from an user interface to the other.

For installation instructions, see ["7.9.11 To connect the user interface" on page 46](#).

Simplified user interface (EKRUCBS)

- The simplified user interface can only be used in combination with the main user interface.
- The simplified user interface acts as room thermostat and needs to be installed in the room that you want it to control.

For installation instructions, see the installation and operation manual of the simplified user interface.

Room thermostat (EKRTWA, EKRT1, RTRNETA)

You can connect an optional room thermostat to the indoor unit. This thermostat can either be wired (EKRTWA) or wireless (EKRT1 and RTRNETA). Thermostat RTRNETA can only be used in heating-only systems.

For installation instructions, see the installation manual of the room thermostat and addendum book for optional equipment.

Remote sensor for wireless thermostat (EKRTETS)

You can use a wireless indoor temperature sensor (EKRTETS) only in combination with the wireless thermostat (EKRT1).

For installation instructions, see the installation manual of the room thermostat and addendum book for optional equipment.

Digital I/O PCB (EKRP1HB)

The digital I/O PCB is required to provide following signals:

- Alarm output
- Space heating On/OFF output
- Changeover to external heat source
- Control signal for bottom plate heater kit EKBPTH16A.

For installation instructions, see the installation manual of the digital I/O PCB and addendum book for optional equipment.

Demand PCB (EKRP1AHTA)

To enable the power saving consumption control by digital inputs you must install the demand PCB.

For installation instructions, see the installation manual of the demand PCB and addendum book for optional equipment.

Remote indoor sensor (KRCS01-1)

By default the internal user interface sensor will be used as room temperature sensor.

As an option the remote indoor sensor can be installed to measure the room temperature on another location.

For installation instructions, see the installation manual of the remote indoor sensor and addendum book for optional equipment.



INFORMATION

- The remote indoor sensor can only be used in case the user interface is configured with room thermostat functionality.
- You can only connect either the remote indoor sensor or the remote outdoor sensor.

Remote outdoor sensor (EKRS01)

By default the sensor inside the outdoor unit will be used to measure the outdoor temperature.

As an option the remote outdoor sensor can be installed to measure the outdoor temperature on another location (e.g. to avoid direct sunlight) to have an improved system behaviour.

For installation instructions, see the installation manual of the remote outdoor sensor.



INFORMATION

You can only connect either the remote indoor sensor or the remote outdoor sensor.

PC configurator (EKPCAB)

The PC cable makes a connection between the switch box of the indoor unit and a PC. It gives the possibility to upload different language files to the user interface and indoor parameters to the indoor unit. For the available language files, contact your local dealer.

The software and corresponding operating instructions are available on <http://www.daikineurope.com/support-and-manuals/software-downloads/>.

For installation instructions, see the installation manual of the PC cable and "8 Configuration" on page 49.

Heat pump convactor (FWXV)

For providing space heating, it is possible to use heat pump convectors (FWXV).

For installation instructions, refer to the installation manual of the heat pump convectors, and the addendum book for optional equipment.

LAN adapter for smartphone control + Smart Grid applications (BRP069A61)

You can install this LAN adapter to:

- Control the system via a smartphone app.
- Use the system in various Smart Grid applications.

For installation instructions, see the installation manual of the LAN adapter.

LAN adapter for smartphone control (BRP069A62)

You can install this LAN adapter to control the system via a smartphone app.

For installation instructions, see the installation manual of the LAN adapter.

4.3.3 Possible combinations of indoor unit and outdoor unit

Outdoor unit	Indoor unit	
	EHVH11	EHVH16
ERHQ011+ERLQ011	O	—
ERHQ014+ERLQ014	—	O
ERHQ016+ERLQ016	—	O

5 Application guidelines

5.1 Overview: Application guidelines

The purpose of the application guidelines is to give a glance of the possibilities of the Daikin heat pump system.



NOTICE

- The illustrations in the application guidelines are meant for reference only, and are NOT to be used as detailed hydraulic diagrams. The detailed hydraulic dimensioning and balancing are NOT shown, and are the responsibility of the installer.
- For more information about the configuration settings to optimize heat pump operation, see "8 Configuration" on page 49.

This chapter contains application guidelines for:

- Setting up the space heating system
- Setting up an auxiliary heat source for space heating
- Setting up the domestic hot water tank
- Setting up the energy metering
- Setting up the power consumption
- Setting up an external temperature sensor

5.2 Setting up the space heating system

The Daikin heat pump system supplies leaving water to heat emitters in one or more rooms.

Because the system offers a wide flexibility to control the temperature in each room, you need to answer the following questions first:

- How many rooms are heated by the Daikin heat pump system?
- Which heat emitter types are used in each room and what is their design leaving water temperature?

Once the space heating requirements are clear, Daikin recommends to follow the setup guidelines below.

5 Application guidelines



NOTICE

If an external room thermostat is used, the external room thermostat will control the room frost protection. However, the room frost protection is only possible if the leaving water temperature control on the unit's user interface is turned ON.



INFORMATION

In case an external room thermostat is used and room frost protection needs to be guaranteed in all conditions, then you have to set auto emergency [A.6.C] to 1.

5.2.1 Single room

Under floor heating or radiators – Wired room thermostat

Setup

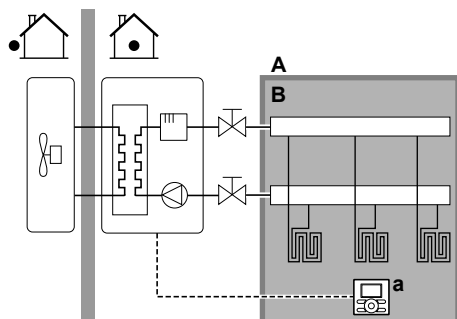

- A Main leaving water temperature zone
- B One single room
- a User interface used as room thermostat

- The under floor heating or radiators are directly connected to the indoor unit.
- The room temperature is controlled by the user interface, which is used as room thermostat. Possible installations:
 - User interface installed in the room and used as room thermostat
 - User interface installed at the indoor unit and used for control close to the indoor unit + user interface installed in the room and used as room thermostat

Configuration

Setting	Value
Unit temperature control: ▪ #: [A.2.1.7] ▪ Code: [C-07]	2 (RT control): Unit operation is decided based on the ambient temperature of the user interface.
Number of water temperature zones: ▪ #: [A.2.1.8] ▪ Code: [7-02]	0 (1 LWT zone): Main

Benefits

- **Cost effective.** You do NOT need an additional external room thermostat.
- **Highest comfort and efficiency.** The smart room thermostat functionality can decrease or increase the desired leaving water temperature based on the actual room temperature (modulation). This results in:
 - Stable room temperature matching the desired temperature (higher comfort)
 - Less ON/OFF cycles (more quiet, higher comfort and higher efficiency)
 - Lowest possible leaving water temperature (higher efficiency)

- **Easy.** You can easily set the desired room temperature via the user interface:
 - For your daily needs, you can use preset values and schedules.
 - To deviate from your daily needs, you can temporarily overrule the preset values and schedules, use the holiday mode...

Under floor heating or radiators – Wireless room thermostat

Setup

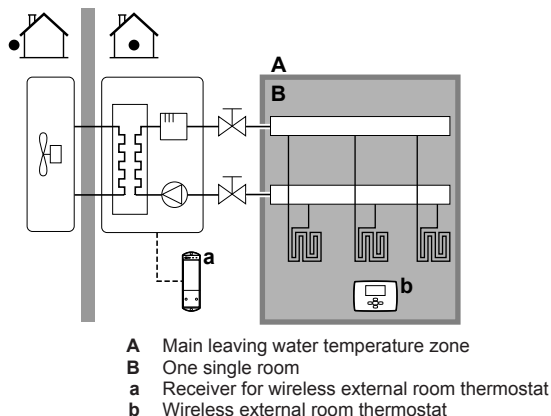

- A Main leaving water temperature zone
- B One single room
- a Receiver for wireless external room thermostat
- b Wireless external room thermostat

- The under floor heating or radiators are directly connected to the indoor unit.
- The room temperature is controlled by the wireless external room thermostat (optional equipment EKTR1).

Configuration

Setting	Value
Unit temperature control: ▪ #: [A.2.1.7] ▪ Code: [C-07]	1 (Ext RT control): Unit operation is decided by the external thermostat.
Number of water temperature zones: ▪ #: [A.2.1.8] ▪ Code: [7-02]	0 (1 LWT zone): Main
External room thermostat for the main zone: ▪ #: [A.2.2.4] ▪ Code: [C-05]	1 (Thermo ON/OFF): When the used external room thermostat or heat pump convactor can only send a thermo ON/OFF condition.

Benefits

- **Wireless.** The Daikin external room thermostat is available in a wireless version.
- **Efficiency.** Although the external room thermostat only sends ON/OFF signals, it is specifically designed for the heat pump system.

Heat pump convectors

Setup

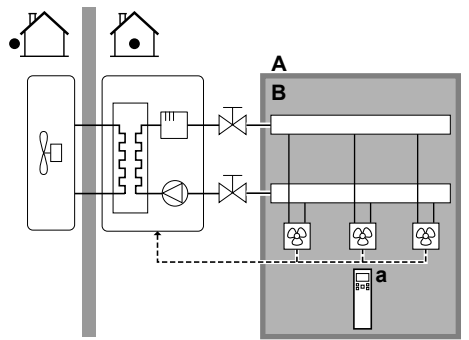

- A Main leaving water temperature zone
- B One single room
- a Remote controller of the heat pump convectors

- The under floor heating or radiators are directly connected to the indoor unit.
- The desired room temperature is set via the remote controller of the heat pump convectors.
- The space heating demand signal is sent to one digital input on the indoor unit (X2M/1 and X2M/4).
- The space operation mode is sent to the heat pump convectors by one digital output on the indoor unit (X2M/32 and X2M/33).



INFORMATION

When using multiple heat pump convectors, make sure each one receives the infrared signal from the remote controller of the heat pump convectors.

Configuration

Setting	Value
Unit temperature control: ▪ #: [A.2.1.7] ▪ Code: [C-07]	1 (Ext RT control): Unit operation is decided by the external thermostat.
Number of water temperature zones: ▪ #: [A.2.1.8] ▪ Code: [7-02]	0 (1 LWT zone): Main
External room thermostat for the main zone: ▪ #: [A.2.2.4] ▪ Code: [C-05]	1 (Thermo ON/OFF): When the used external room thermostat or heat pump convector can only send a thermo ON/OFF condition.

Benefits

- **Efficiency.** Optimal energy efficiency because of the interlink function.
- **Stylish.**

Combination: Under floor heating + Heat pump convectors

- Space heating is provided by:
 - The under floor heating
 - The heat pump convectors

Setup

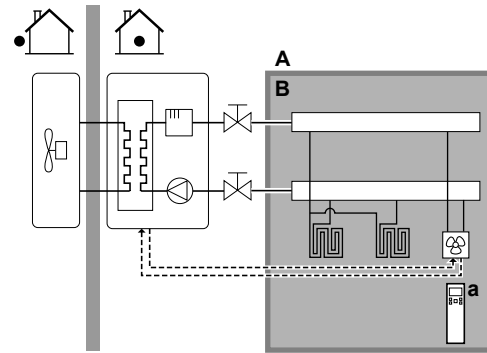

- A Main leaving water temperature zone
- B One single room
- a Remote controller of the heat pump convectors

- The heat pump convectors are directly connected to the indoor unit.
- The desired room temperature is set via the remote controller of the heat pump convectors.
- The space heating demand signal is sent to one digital input on the indoor unit (X2M/1 and X2M/4)
- The space operation mode is sent to the heat pump convectors by one digital output (X2M/32 and X2M/33) on the indoor unit.

Configuration

Setting	Value
Unit temperature control: ▪ #: [A.2.1.7] ▪ Code: [C-07]	1 (Ext RT control): Unit operation is decided by the external thermostat.
Number of water temperature zones: ▪ #: [A.2.1.8] ▪ Code: [7-02]	0 (1 LWT zone): Main
External room thermostat for the main zone: ▪ #: [A.2.2.4] ▪ Code: [C-05]	1 (Thermo ON/OFF): When the used external room thermostat or heat pump convector can only send a thermo ON/OFF condition.

Benefits

- **Efficiency.** Under floor heating has the best performance with Altherma LT.
- **Comfort.** The combination of the two heat emitter types provides excellent heating comfort of the under floor heating.

5.2.2 Multiple rooms – One LWT zone

If only one leaving water temperature zone is needed because the design leaving water temperature of all heat emitters is the same, you do NOT need a mixing valve station (cost effective).

Example: If the heat pump system is used to heat up one floor where all the rooms have the same heat emitters.

Under floor heating or radiators – Thermostatic valves

If you are heating up rooms with under floor heating or radiators, a very common way is to control the temperature of the main room by using a thermostat (this can either be the user interface or an external room thermostat), while the other rooms are controlled by so-called thermostatic valves, which open or close depending on the room temperature.

5 Application guidelines

Setup

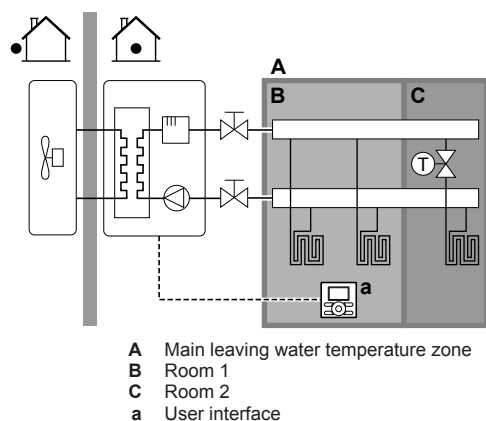

- The under floor heating of the main room is directly connected to the indoor unit.
- The room temperature of the main room is controlled by the user interface used as thermostat.
- A thermostatic valve is installed before the under floor heating in each of the other rooms.



INFORMATION

Mind situations where the main room can be heated by another heating source. Example: Fireplaces.

Configuration

Setting	Value
Unit temperature control: ▪ #: [A.2.1.7] ▪ Code: [C-07]	2 (RT control): Unit operation is decided based on the ambient temperature of the user interface.
Number of water temperature zones: ▪ #: [A.2.1.8] ▪ Code: [7-02]	0 (1 LWT zone): Main

Benefits

- Cost effective.**
- Easy.** Same installation as for one room, but with thermostatic valves.

Under floor heating or radiators – Multiple external room thermostats

Setup

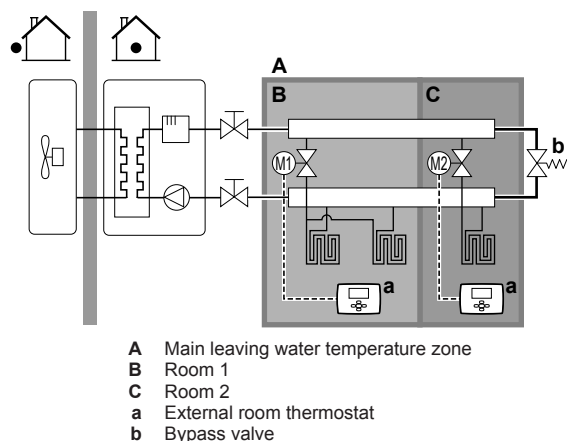

- For each room, a shut-off valve (field supplied) is installed to avoid leaving water supply when there is no heating demand.

- A bypass valve must be installed to make water recirculation possible when all shut-off valves are closed. To guarantee reliable operation, provide a minimum water flow as described in table "To check the water volume and flow rate" in "6.4 Preparing water piping" on page 24.
- The user interface connected to the indoor unit decides the space operation mode. Mind that the operation mode on each room thermostat must be set to match the indoor unit.
- The room thermostats are connected to the shut-off valves, but do NOT have to be connected to the indoor unit. The indoor unit will supply leaving water all the time, with the possibility to program a leaving water schedule.

Configuration

Setting	Value
Unit temperature control: ▪ #: [A.2.1.7] ▪ Code: [C-07]	0 (LWT control): Unit operation is decided based on the leaving water temperature.
Number of water temperature zones: ▪ #: [A.2.1.8] ▪ Code: [7-02]	0 (1 LWT zone): Main

Benefits

Compared with under floor heating or radiators for one room:

- Comfort.** You can set the desired room temperature, including schedules, for each room via the room thermostats.

Heat pump convectors

Setup

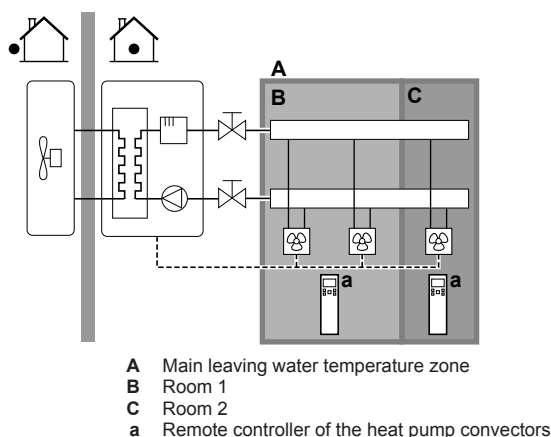

- The desired room temperature is set via the remote controller of the heat pump convectors.
- The user interface connected to the indoor unit decides the space operation mode.
- The heating demand signals of each heat pump convector are connected in parallel to the digital input on the indoor unit (X2M/1 and X2M/4). The indoor unit will only supply leaving water temperature when there is an actual demand.



INFORMATION

To increase comfort and performance, Daikin recommends to install the valve kit option EKVHPC on each heat pump convector.

Configuration

Setting	Value
Unit temperature control:	1 (Ext RT control): Unit operation is decided by the external thermostat.
▪ #: [A.2.1.7]	
▪ Code: [C-07]	
Number of water temperature zones:	0 (1 LWT zone): Main
▪ #: [A.2.1.8]	
▪ Code: [7-02]	

Benefits

Compared with heat pump convectors for one room:

- **Comfort.** You can set the desired room temperature, including schedules, for each room via the remote controller of the heat pump convectors.

Combination: Under floor heating + Heat pump convectors

Setup

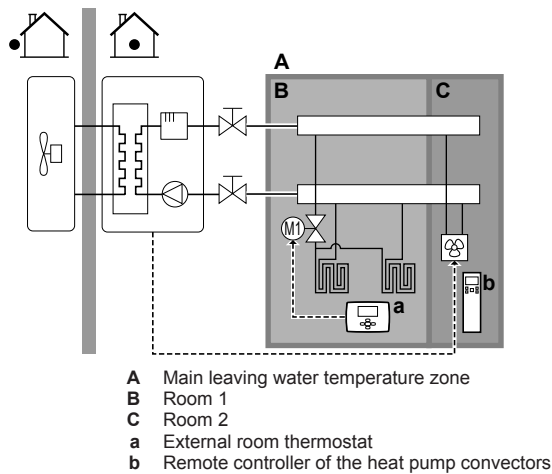

- For each room with heat pump convectors: The heat pump convectors are directly connected to the indoor unit.
- For each room with under floor heating: A shut-off valve (field supply) is installed before the under floor heating. It prevents hot water supply when the room has no heating demand.
- For each room with heat pump convectors: The desired room temperature is set via the remote controller of the heat pump convectors.
- For each room with under floor heating: The desired room temperature is set via the external room thermostat (wired or wireless).
- The user interface connected to the indoor unit decides the space operation mode. Mind that the operation mode on each external room thermostat and remote controller of the heat pump convectors must be set to match the indoor unit.



INFORMATION

To increase comfort and performance, Daikin recommends to install the valve kit option EKVHPC on each heat pump convector.

Configuration

Setting	Value
Unit temperature control:	0 (LWT control): Unit operation is decided based on the leaving water temperature.
▪ #: [A.2.1.7]	
▪ Code: [C-07]	

Setting	Value
Number of water temperature zones:	0 (1 LWT zone): Main
▪ #: [A.2.1.8]	
▪ Code: [7-02]	

5.2.3 Multiple rooms – Two LWT zones

If the heat emitters selected for each room are designed for different leaving water temperatures, you can use different leaving water temperature zones (maximum 2).

In this document:

- Main zone = Zone with the lowest design temperature
- Additional zone = The other zone



CAUTION

When there is more than one leaving water zone, you must ALWAYS install a mixing valve station in the main zone to decrease (in heating) the leaving water temperature when the additional zone has demand.

Typical example:

Room (zone)	Heat emitters: Design temperature
Living room (main zone)	Under floor heating: 35°C
Bed rooms (additional zone)	Heat pump convectors: 45°C

Setup

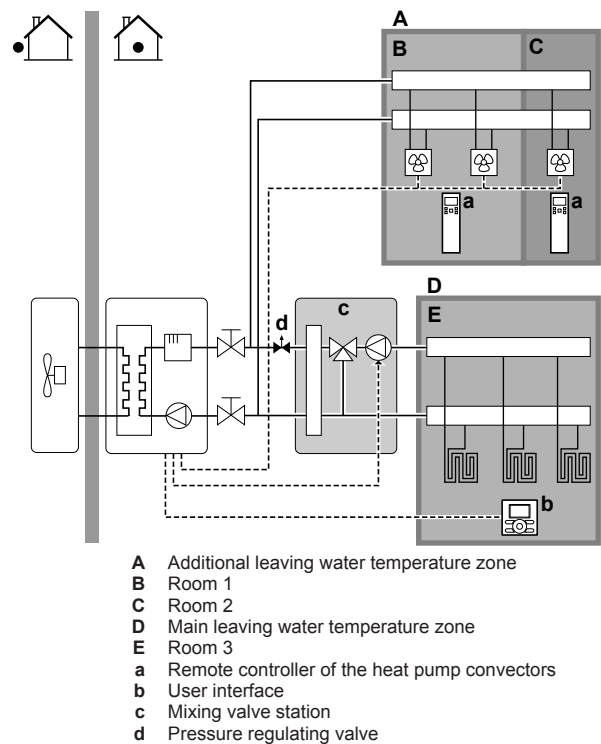

INFORMATION

A pressure regulating valve should be implemented before the mixing valve station. This is to guarantee the correct water flow balance between the main leaving water temperature zone and the additional leaving water temperature zone in relation to the required capacity of both water temperature zones.

5 Application guidelines

- For the main zone:
 - A mixing valve station is installed before the under floor heating.
 - The pump of the mixing valve station is controlled by the ON/OFF signal on the indoor unit (X2M/5 and X2M/7; normal closed shut-off valve output).
 - The room temperature is controlled by the user interface, which is used as room thermostat.
- For the additional zone:
 - The heat pump convectors are directly connected to the indoor unit.
 - The desired room temperature is set via the remote controller of the heat pump convectors for each room.
 - The heating demand signals of each heat pump convector are connected in parallel to the digital input on the indoor unit (X2M/1 and X2M/4). The indoor unit will only supply the desired additional leaving water temperature when there is an actual demand.
- The user interface connected to the indoor unit decides the space operation mode. Mind that the operation mode on each remote controller of the heat pump convectors must be set to match the indoor unit.

Configuration

Setting	Value
Unit temperature control: ▪ #: [A.2.1.7] ▪ Code: [C-07]	2 (RT control): Unit operation is decided based on the ambient temperature of the user interface. Note: ▪ Main room = user interface used as room thermostat functionality ▪ Other rooms = external room thermostat functionality
Number of water temperature zones: ▪ #: [A.2.1.8] ▪ Code: [7-02]	1 (2 LWT zones): Main + additional
In case of heat pump convectors: External room thermostat for the additional zone: ▪ #: [A.2.2.5] ▪ Code: [C-06]	1 (Thermo ON/OFF): When the used external room thermostat or heat pump convector can only send a thermo ON/OFF condition.
Shut-off valve output At the mixing valve station	Set to follow the thermo demand of the main zone. Set the desired main leaving water temperature.

Benefits

- Comfort.**
 - The smart room thermostat functionality can decrease or increase the desired leaving water temperature based on the actual room temperature (modulation).
 - The combination of the two heat emitter systems provides the excellent heating comfort of the under floor heating, and the rapid air heat up of the heat pump convectors (e.g., living room=under floor heating and the bedroom=convector (no continuous heating)).

Efficiency.

- Depending on the demand, the indoor unit supplies different leaving water temperature matching the design temperature of the different heat emitters.
- Under floor heating has the best performance with Altherma LT.

5.3 Setting up an auxiliary heat source for space heating

- Space heating can be done by:
 - The indoor unit
 - An auxiliary boiler (field supply) connected to the system
- When the room thermostat requests heating, the indoor unit or the auxiliary boiler starts operating depending on the outdoor temperature (status of the changeover to external heat source). When the permission is given to the auxiliary boiler, the space heating by the indoor unit is turned OFF.
- Bivalent operation is only possible for space heating, NOT for domestic hot water production. Domestic hot water is always produced by the DHW tank connected to the indoor unit.



INFORMATION

- During heating operation of the heat pump, the heat pump operates to achieve the desired temperature set via the user interface. When weather-dependent operation is active, the water temperature is determined automatically depending on the outdoor temperature.
- During heating operation of the auxiliary boiler, the auxiliary boiler operates to achieve the desired water temperature set via the auxiliary boiler controller.

Setup

- Integrate the auxiliary boiler as follows:

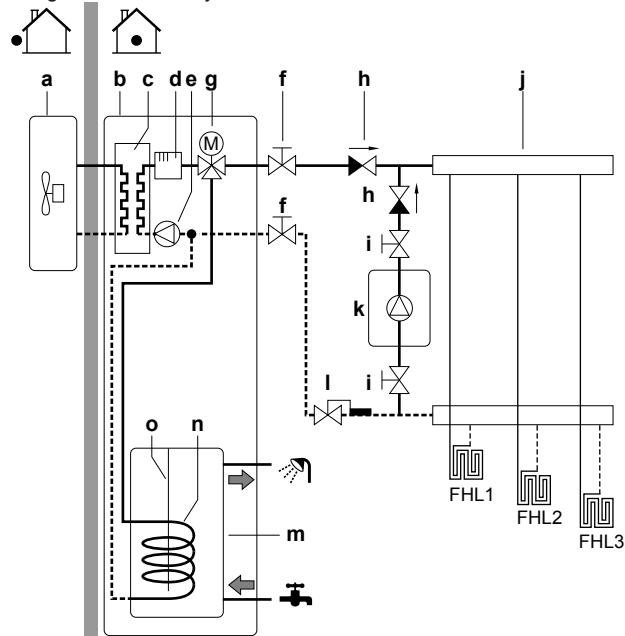

- a Outdoor unit
- b Indoor unit
- c Heat exchanger
- d Backup heater
- e Pump
- f Shut-off valve
- g Motorised 3-way valve (delivered with DHW tank)
- h Non-return valve (field supply)
- i Shut-off valve (field supply)
- j Collector (field supply)
- k Auxiliary boiler (field supply)
- l Aquastat valve (field supply)
- m DHW tank

n	Heat exchanger coil
o	Booster heater
FHL1...3	Under floor heating



NOTICE

- Make sure the auxiliary boiler and its integration in the system complies with applicable legislation.
- Daikin is NOT responsible for incorrect or unsafe situations in the auxiliary boiler system.
- Make sure the return water to the heat pump does NOT exceed 55°C. To do so:
 - Set the desired water temperature via the auxiliary boiler controller to maximum 55°C.
 - Install an aquastat valve in the return water flow of the heat pump.
 - Set the aquastat valve to close above 55°C and to open below 55°C.
- Install non-return valves.
- Make sure to only have one expansion vessel in the water circuit. An expansion vessel is already premounted in the indoor unit.
- Install the digital I/O PCB (option EKR1HB).
- Connect X1 and X2 (changeover to external heat source) on the PCB to the auxiliary boiler thermostat.
- To setup the heat emitters, see ["5.2 Setting up the space heating system" on page 11.](#)

Configuration

Via the user interface (quick wizard):

- Set the use of a bivalent system as external heat source.
- Set the bivalent temperature and hysteresis.



NOTICE

- Make sure the bivalent hysteresis has enough differential to prevent frequent changeover between indoor unit and auxiliary boiler.
- Because the outdoor temperature is measured by the outdoor unit air thermistor, install the outdoor unit in the shadow so that it is NOT influenced or turned ON/OFF by direct sunlight.
- Frequent changeover may cause corrosion of the auxiliary boiler. Contact the manufacturer of the auxiliary boiler for more information.

Changeover to external heat source decided by an auxiliary contact

- Only possible in external room thermostat control AND one leaving water temperature zone (see ["5.2 Setting up the space heating system" on page 11.](#))
- The auxiliary contact can be:
 - An outdoor temperature thermostat
 - An electricity tariff contact
 - A manually operated contact
 - ...
- Setup: Connect the following field wiring:

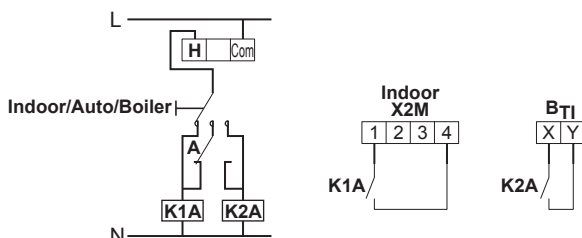

B _{Ti}	Boiler thermostat input
A	Auxiliary contact (normal closed)
H	Heating demand room thermostat (optional)
K1A	Auxiliary relay for activation of indoor unit (field supply)
K2A	Auxiliary relay for activation of boiler (field supply)
Indoor	Indoor unit
Auto	Automatic
Boiler	Boiler



NOTICE

- Make sure the auxiliary contact has enough differential or time delay to prevent frequent changeover between indoor unit and auxiliary boiler.
- If the auxiliary contact is an outdoor temperature thermostat, install the thermostat in the shadow so that it is NOT influenced or turned ON/OFF by direct sunlight.
- Frequent changeover may cause corrosion of the auxiliary boiler. Contact the manufacturer of the auxiliary boiler for more information.

5.4 Setting up the domestic hot water tank

The DHW tank is integrated in the indoor unit, and contains a 2.4 kW booster heater. The booster heater contains 2 safeties: a thermal cut-out and a thermal fuse. If a certain temperature is exceeded, the safeties deactivate the booster heater.



INFORMATION

The non-self-resetting thermal cut-out of the booster heater is set below 89°C.

5.4.1 System layout – Integrated DHW tank

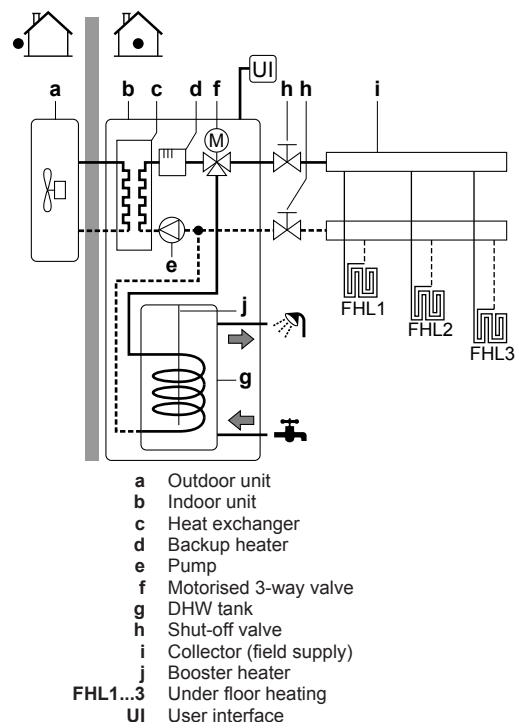

5.4.2 Selecting the volume and desired temperature for the DHW tank

People experience water as hot when its temperature is 40°C. Therefore, the DHW consumption is always expressed as equivalent hot water volume at 40°C. However, you can set the DHW tank temperature at a higher temperature (example: 53°C), which is then mixed with cold water (example: 15°C).

5 Application guidelines

Selecting the volume and desired temperature for the DHW tank consists of:

- 1 Determining the DHW consumption (equivalent hot water volume at 40°C).
- 2 Determining the volume and desired temperature for the DHW tank.

Possible DHW tank volumes

Type	Possible volumes
Integrated DHW tank	260 l

Energy saving tips

- If the DHW consumption differs from day to day, you can program a weekly schedule with different desired DHW tank temperatures for each day.
- The lower the desired DHW tank temperature, the more cost effective. By selecting a larger DHW tank, you can lower the desired DHW tank temperature.
- The heat pump itself can produce domestic hot water of maximum 55°C (50°C if outdoor temperature is low). The electrical resistance integrated in the DHW tank (booster heater) can increase this temperature. However, this consumes more energy. Daikin recommends to set the desired DHW tank temperature below 55°C to avoid using the electrical resistance.
The booster heater:
 - Is used as emergency heater.
 - Is used when the disinfection function for the DHW tank is active.
 - Can assist during defrost operation for the outdoor unit.
- The higher the outdoor temperature, the better the performance of the heat pump.
 - If energy prices are the same during the day and the night, Daikin recommends to heat up the DHW tank during the day.
 - If energy prices are lower during the night, Daikin recommends to heat up the DHW tank during the night.
- When the heat pump produces domestic hot water, it cannot heat up a space. When you need domestic hot water and space heating at the same, Daikin recommends to produce the domestic hot water during the night when there is lower space heating demand.

Determining the DHW consumption

Answer the following questions and calculate the DHW consumption (equivalent hot water volume at 40°C) using the typical water volumes:

Question	Typical water volume
How many showers are needed per day?	1 shower = 10 min×10 l/min = 100 l
How many baths are needed per day?	1 bath = 150 l
How much water is needed at the kitchen sink per day?	1 sink = 2 min×5 l/min = 10 l
Are there any other domestic hot water needs?	—

Example: If the DHW consumption of a family (4 persons) per day is as follows:

- 3 showers
- 1 bath
- 3 sink volumes

Then the DHW consumption = (3×100 l)+(1×150 l)+(3×10 l)=480 l

Determining the volume and desired temperature for the DHW tank

Formula	Example
$V_1 = V_2 + V_2 \times (T_2 - 40) / (40 - T_1)$	If: <ul style="list-style-type: none"> • $V_2 = 180$ l • $T_2 = 54^\circ\text{C}$ • $T_1 = 15^\circ\text{C}$ Then $V_1 = 280$ l
$V_2 = V_1 \times (40 - T_1) / (T_2 - T_1)$	If: <ul style="list-style-type: none"> • $V_1 = 480$ l • $T_2 = 54^\circ\text{C}$ • $T_1 = 15^\circ\text{C}$ Then $V_2 = 307$ l

V_1 DHW consumption (equivalent hot water volume at 40°C)
 V_2 Required DHW tank volume if only heated once
 T_2 DHW tank temperature
 T_1 Cold water temperature

5.4.3 Setup and configuration – DHW tank

- For large DHW consumptions, you can heat up the DHW tank several times during the day.
- To heat up the DHW tank to the desired DHW tank temperature, you can use the following energy sources:
 - Thermodynamic cycle of the heat pump
 - Booster heater
- For more information about optimizing the energy consumption for producing domestic hot water, see ["8 Configuration" on page 49](#).

5.4.4 DHW pump for instant hot water

Setup

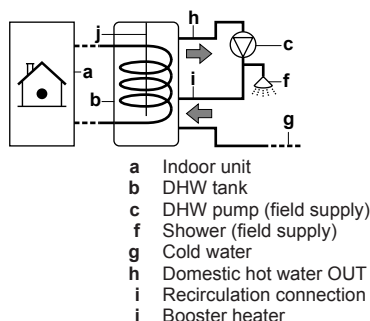

- By connecting a DHW pump, instant hot water can be available at the tap.
- The DHW pump and the installation are field supply and the responsibility of the installer.
- For more information about connecting the recirculation connection: see ["7 Installation" on page 29](#).

Configuration

- For more information, see ["8 Configuration" on page 49](#).
- You can program a schedule to control the DHW pump via the user interface. For more information, see the user reference guide.

5.4.5 DHW pump for disinfection

Setup

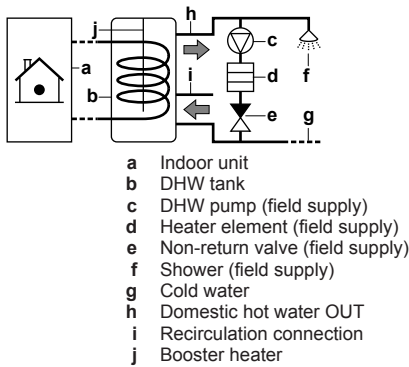

- The DHW pump is field-supplied and its installation is the responsibility of the installer.
- The temperature of the DHW tank can be set to maximum 65°C. If applicable legislation requires higher temperature for disinfection, you can connect a DHW pump and heater element as shown above.
- If applicable legislation requires disinfection of the water piping until the tapping point, you can connect a DHW pump and heater element (if needed) as shown above.

Configuration

The indoor unit can control DHW pump operation. For more information, see "8 Configuration" on page 49.

5.5 Setting up the energy metering

- Via the user interface, you can read out the following energy data:
 - Produced heat
 - Consumed energy
- You can read out the energy data:
 - For space heating
 - For domestic hot water production
- You can read out the energy data:
 - Per month
 - Per year



INFORMATION

The calculated produced heat and consumed energy are an estimation, the accuracy cannot be guaranteed.

5.5.1 Produced heat



INFORMATION

The sensors used to calculate the produced heat are calibrated automatically.

- Applicable for all models.
- The produced heat is calculated internally based on:
 - The leaving and entering water temperature
 - The flow rate
 - The power consumption of the booster heater in the domestic hot water tank

- Setup and configuration:
 - No additional equipment needed.
 - Measure the capacity (resistance measurement) of the booster heater and set the capacity via the user interface. **Example:** If you measure a booster heater resistance of 24Ω, the capacity of the heater at 230 V is 2200 W.

5.5.2 Consumed energy

You can use the following methods to determine the consumed energy:

- Calculating
- Measuring



INFORMATION

You cannot combine calculating the consumed energy (example: for backup heater) and measuring the consumed energy (example: for outdoor unit). If you do so, the energy data will be invalid.

Calculating the consumed energy

- Only applicable for EHVH04+08.
- The consumed energy is calculated internally based on:
 - The actual power input of the outdoor unit
 - The set capacity of the backup heater and booster heater
 - The voltage
- Setup and configuration: To get accurate energy data, measure the capacity (resistance measurement) and set the capacity via the user interface for:
 - The backup heater (step 1 and step 2)
 - The booster heater

Measuring the consumed energy

- Applicable for all models.
- Preferred method because of higher accuracy.
- Requires external power meters.
- Setup and configuration: When using electrical power meters, set the number of pulses/kWh for each power meter via the user interface. Consumed energy data for EHVH11+16 models will only be available if this setting is configured.



INFORMATION

When measuring the electrical power consumption, make sure ALL power input of the system is covered by the electrical power meters.

5.5.3 Normal kWh rate power supply

General rule

One power meter that covers the entire system is sufficient.

Setup

Connect the power meter to X5M/7 and X5M/8.

Power meter type

In case of...	Use a... power meter
<ul style="list-style-type: none"> ▪ Single-phase outdoor unit ▪ Backup heater supplied from a single-phase grid 	Single-phase
In other cases (i.e. a three-phase outdoor unit and/or a backup heater connected to a three-phase grid)	Three-phase

5 Application guidelines

Example

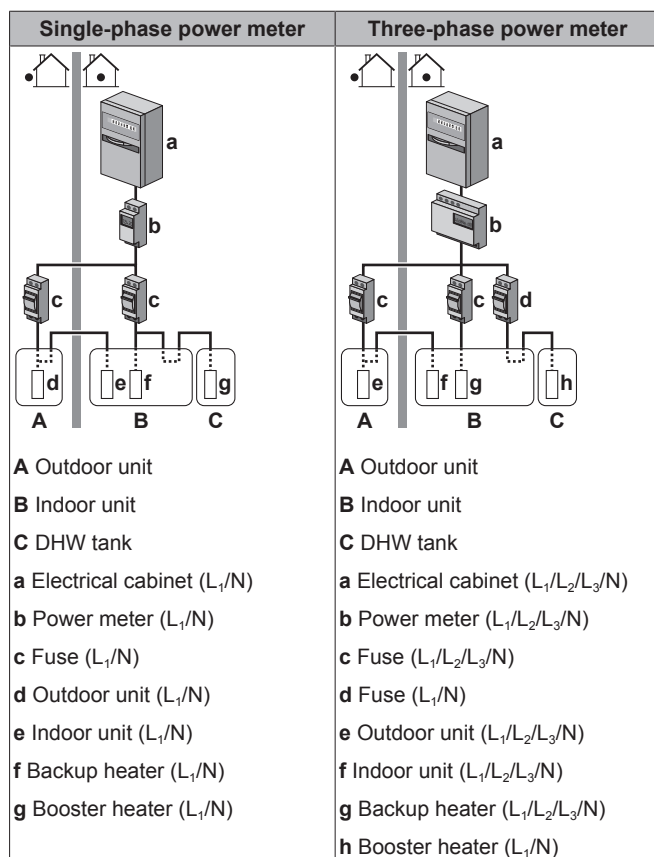

Exception

- You can use a second power meter if:
 - The power range of one meter is insufficient.
 - The electrical meter cannot easily be installed in the electrical cabinet.
 - 230 V and 400 V three-phase grids are combined (very uncommon), because of technical limitations of power meters.
- Connection and setup:
 - Connect the second power meter to X5M/9 and X5M/10.
 - In the software the power consumption data of both meters is added so you do NOT have to set which meter covers which power consumption. You only need to set the number of pulses of each power meter.
- See "5.5.4 Preferential kWh rate power supply" on page 20 for an example with two power meters.

5.5.4 Preferential kWh rate power supply

General rule

- Power meter 1: Measures the outdoor unit.
- Power meter 2: Measures the rest (i.e. indoor unit, backup heater, and booster heater).

Setup

- Connect power meter 1 to X5M/7 and X5M/8.
- Connect power meter 2 to X5M/9 and X5M/10.

Power meter types

- Power meter 1: Single- or three-phase power meter according to the power supply of the outdoor unit.

Power meter 2:

- In case of a single-phase backup heater configuration, use a single-phase power meter.
- In other cases, use a three-phase power meter.

Example

Single-phase outdoor unit with a three-phase backup heater:

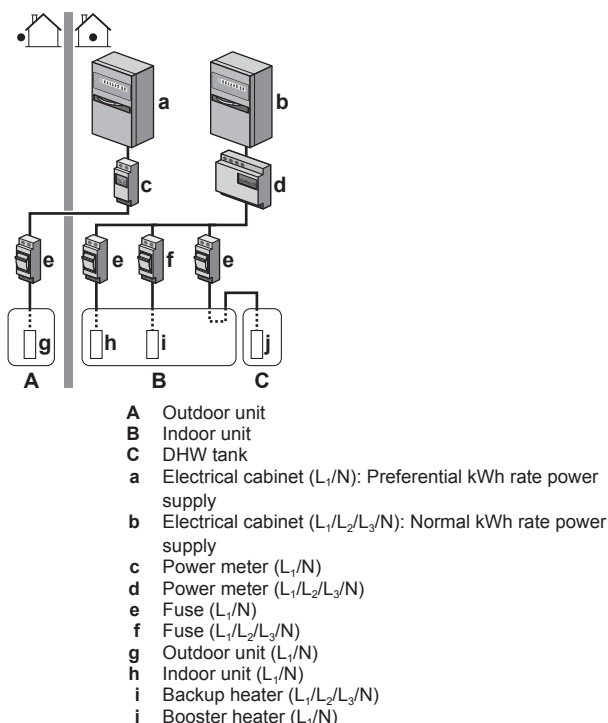

5.6 Setting up the power consumption control

- The power consumption control:
 - Is only applicable for EHVH04+08.
 - Allows you to limit the power consumption of the entire system (sum of outdoor unit, indoor unit, booster heater, and backup heater).
 - Configuration: Set the power limitation level and how it has to be achieved via the user interface.
- The power limitation level can be expressed as:
 - Maximum running current (in A)
 - Maximum power input (in kW)
- The power limitation level can be activated:
 - Permanently
 - By digital inputs

5.6.1 Permanent power limitation

Permanent power limitation is useful to assure a maximum power or current input of the system. In some countries, legislation limits the maximum power consumption for space heating and DHW production.

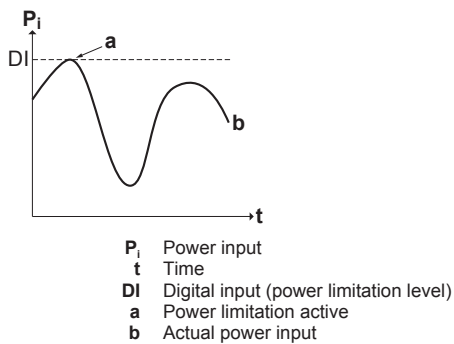

Setup and configuration

- No additional equipment needed.
- Set the power consumption control settings in [A.6.3.1] via the user interface (for the description of all settings, see "8 Configuration" on page 49):
 - Select full time limitation mode
 - Select the type of limitation (power in kW or current in A)
 - Set the desired power limitation level



NOTICE

Mind the following guidelines when selecting the desired power limitation level:

- Set a minimum power consumption of ± 3.6 kW to guarantee defrost operation. Otherwise, if defrosting is interrupted several times, the heat exchanger will freeze up.
- Set a minimum power consumption of ± 3 kW to guarantee space heating and DHW production by allowing at least one electrical heater (backup heater step 1 or booster heater).

5.6.2 Power limitation activated by digital inputs

Power limitation is also useful in combination with an energy management system.

The power or current of the entire Daikin system is limited dynamically by digital inputs (maximum four steps). Each power limitation level is set via the user interface by limiting one of the following:

- Current (in A)
- Power input (in kW)

The energy management system (field supply) decides the activation of a certain power limitation level. **Example:** To limit the maximum power of the entire house (lighting, domestic appliances, space heating...).

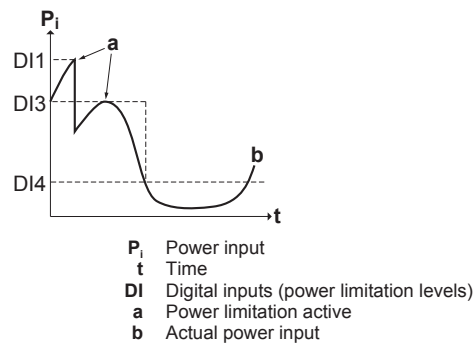
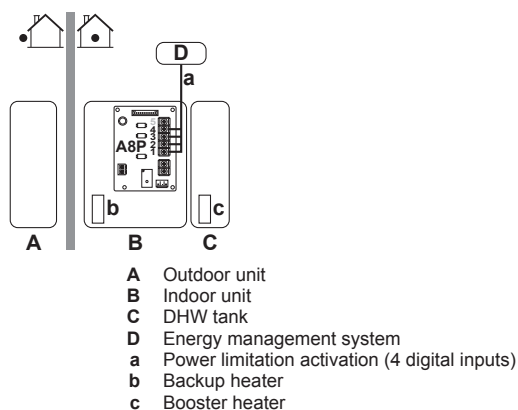

Setup

- Demand PCB (option EKR1AHTA) needed.
- Maximum four digital inputs are used to activate the corresponding power limitation level:
 - DI1 = weakest limitation (highest energy consumption)
 - DI4 = strongest limitation (lowest energy consumption)
- For the specifications of the digital inputs, and for where to connect them, refer to the wiring diagram.

Configuration

Set the power consumption control settings in [A.6.3.1] via the user interface (for the description of all settings, see "8 Configuration" on page 49):

- Select activation by digital inputs.
- Select the type of limitation (power in kW or current in A).
- Set the desired power limitation level corresponding to each digital input.



INFORMATION

In case more than 1 digital input is closed (at the same time), the digital input priority is fixed: DI4 priority > ... > DI1.

5.6.3 Power limitation process

The outdoor unit has better efficiency than the electrical heaters. Therefore, the electrical heaters are limited and turned OFF first. The system limits power consumption in the following order:

- 1 Limits certain electrical heaters.

If... has priority	Then set the heater priority via the user interface to...
Domestic hot water production	Booster heater. Result: The backup heater will be turned OFF first.
Space heating	Backup heater. Result: The booster heater will be turned OFF first.

- 2 Turns OFF all electrical heaters.
- 3 Limits the outdoor unit.
- 4 Turns OFF the outdoor unit.

Example

If the configuration is as follows:

- Power limitation level does NOT allow operation of both booster heater and backup heater (step 1 and step 2).
- Heater priority = Booster heater.

Then power consumption is limited as follows:

6 Preparation

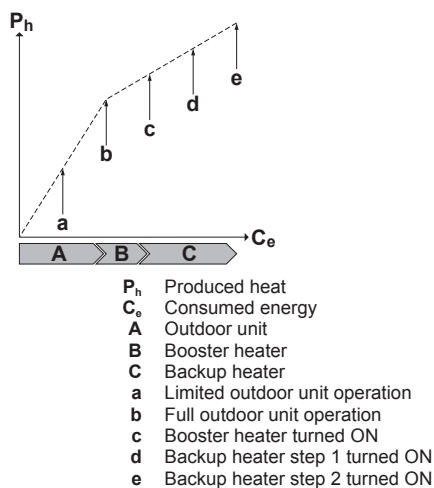

5.7 Setting up an external temperature sensor

You can connect one external temperature sensor. It can measure the indoor or outdoor ambient temperature. Daikin recommends to use an external temperature sensor in the following cases:

Indoor ambient temperature

- In room thermostat control, the user interface is used as room thermostat and it measures the indoor ambient temperature. Therefore, the user interface must be installed on a location:
 - Where the average temperature in the room can be detected
 - That is NOT exposed to direct sunlight
 - That is NOT near a heat source
 - That is NOT affected by outside air or air draught because of, for example, door opening/closing
- If this is NOT possible, Daikin recommends to connect a remote indoor sensor (option KRCS01-1).
- Setup: For installation instructions, see the installation manual of the remote indoor sensor.
- Configuration: Select room sensor [A.2.2.B].

Outdoor ambient temperature

- In the outdoor unit, the outdoor ambient temperature is measured. Therefore, the outdoor unit must be installed on a location:
 - At the north side of the house or at the side of the house where the most heat emitters are located
 - That is NOT exposed to direct sunlight
- If this is NOT possible, Daikin recommends to connect a remote outdoor sensor (option EKRSCA1).
- Setup: For installation instructions, see the installation manual of the remote outdoor sensor.
- Configuration: Select outdoor sensor [A.2.2.B].
- During suspend (see "[8 Configuration](#)" on page 49), the outdoor unit is turned down to reduce the standby energy losses. As a result, the outdoor ambient temperature is NOT read out.
- If the desired leaving water temperature is weather dependent, the full time outdoor temperature measurement is important. This is another reason to install the optional outdoor ambient temperature sensor.

INFORMATION

The external outdoor ambient sensor data (either averaged or instantaneous) is used in the weather-dependent control curves. To protect the outdoor unit, the internal sensor of the outdoor unit is always used.

6 Preparation

6.1 Overview: Preparation

This chapter describes what you have to do and know before going on-site.

It contains information about:

- Preparing the installation site
- Preparing the refrigerant piping
- Preparing the water piping
- Preparing the electrical wiring

6.2 Preparing installation site

Do NOT install the unit in places often used as work place. In case of construction works (e.g. grinding works) where a lot of dust is created, the unit must be covered.

Choose the installation location with sufficient place for carrying the unit in and out of the site.

6.2.1 Installation site requirements of the outdoor unit



INFORMATION

Also read the following requirements:

- General installation site requirements. See the "General safety precautions" chapter.
- Service space requirements. See the "Technical data" chapter.
- Refrigerant piping requirements (length, height difference). See further in this "Preparation" chapter.

- Select a place where rain can be avoided as much as possible.
- Take care that in the event of a water leak, water cannot cause any damage to the installation space and surroundings.

Do NOT install the unit in the following places:

- Sound sensitive areas (e.g. near a bedroom), so that the operation noise will cause no trouble.
Note: If the sound is measured under actual installation conditions, the measured value might be higher than the sound pressure level mentioned in Sound spectrum in the data book due to environmental noise and sound reflections.
- In places where a mineral oil mist, spray or vapour may be present in the atmosphere. Plastic parts may deteriorate and fall off or cause water leakage.

It is NOT recommended to install the unit in the following places because it may shorten the life of the unit:

- Where the voltage fluctuates a lot
- In vehicles or vessels
- Where acidic or alkaline vapour is present

Seaside installation. Make sure the outdoor unit is NOT directly exposed to sea winds. This is to prevent corrosion caused by high levels of salt in the air, which might shorten the life of the unit.

Install the outdoor unit away from direct sea winds.

Example: Behind the building.

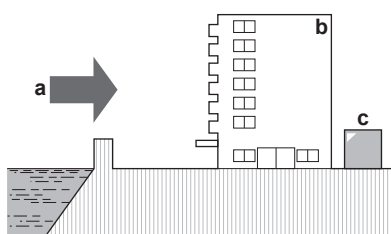

If the outdoor unit is exposed to direct sea winds, install a windbreaker.

- Height of windbreaker $\geq 1.5 \times$ height of outdoor unit
- Mind the service space requirements when installing the windbreaker.

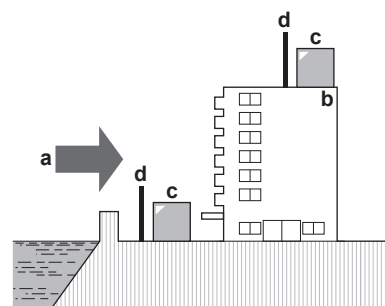

- a Sea wind
- b Building
- c Outdoor unit
- d Windbreaker

Strong winds (≥ 18 km/h) blowing against the outdoor unit's air outlet causes short circuit (suction of discharge air). This may result in:

- deterioration of the operational capacity;
- frequent frost acceleration in heating operation;
- disruption of operation due to decrease of low pressure or increase of high pressure;
- a broken fan (if a strong wind blows continuously on the fan, it may start rotating very fast, until it breaks).

It is recommended to install a baffle plate when the air outlet is exposed to wind.

It is recommended to install the outdoor unit with the air inlet facing the wall and NOT directly exposed to the wind.

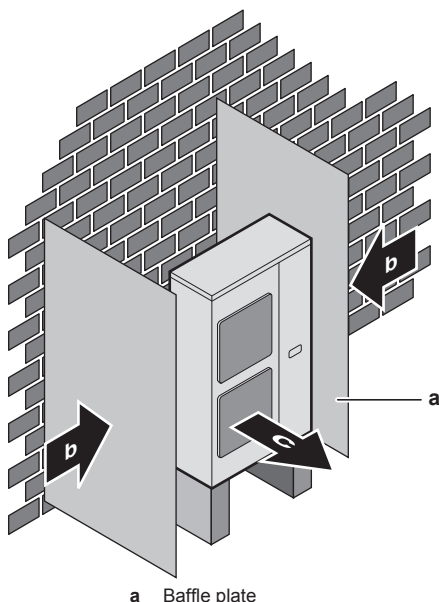

a Baffle plate

- b Prevailing wind direction
- c Air outlet

The outdoor unit is designed for outdoor installation only, and for ambient temperatures ranging 10~43°C in cooling mode and -25~25°C in heating mode.

6.2.2 Additional installation site requirements of the outdoor unit in cold climates

Protect the outdoor unit against direct snowfall and take care that the outdoor unit is NEVER snowed up.



INFORMATION

You can use the optional snow cover (EK016SNC).

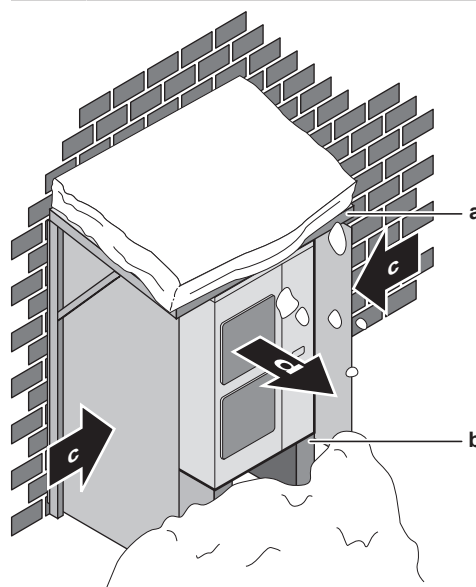

- a Snow cover or shed
- b Pedestal (minimum height = 150 mm)
- c Prevailing wind direction
- d Air outlet

6.2.3 Installation site requirements of the indoor unit



INFORMATION

Also read the precautions and requirements in the "General safety precautions" chapter.

- Mind the measurement guidelines:

Maximum refrigerant piping length between indoor unit and outdoor unit	ERHQ: 75 m (95 m) ^(a) ERLQ: 50 m (70 m) ^(a)
Minimum refrigerant piping length between indoor unit and outdoor unit	3 m
Maximum height difference between indoor unit and outdoor unit	30 m

(a) Parenthesised figure represents the equivalent length.

- Mind the following spacing installation guidelines:

6 Preparation

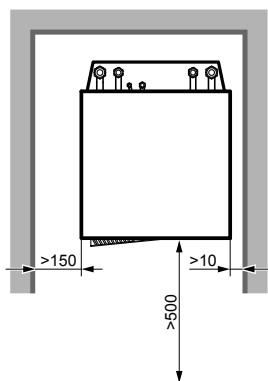

(mm)

Do NOT install the unit in places such as:

- In places where a mineral oil mist, spray or vapour may be present in the atmosphere. Plastic parts may deteriorate and fall off or cause water leakage.
- Sound sensitive areas (e.g. near a bedroom), so that the operation noise will cause no trouble.
- The foundation must be strong enough to bear the weight of the unit. Take the weight of the unit with a domestic hot water tank full of water into account.
Make sure, in the event of a water leak, water cannot cause any damage to the installation space and surroundings.
- In places with high humidity (max. RH=85%), for example a bathroom.
- In places where frost is possible. Ambient temperature around the indoor unit should be $>5^{\circ}\text{C}$.
- The indoor unit is designed for indoor installation only and for ambient temperatures ranging from $5\sim 35^{\circ}\text{C}$.

6.2.4 Installation site requirements of the domestic hot water tank kit



INFORMATION

The domestic hot water tank kit is mounted into the indoor unit. The use of tank kit EKVUS260A extends the height of the indoor unit by 190 mm.

6.3 Preparing refrigerant piping

6.3.1 Refrigerant piping requirements



INFORMATION

Also read the precautions and requirements in the "General safety precautions" chapter.

- **Piping material:** Phosphoric acid deoxidised seamless copper.
- **Piping diameter:**

Liquid piping	Ø9.5 mm (3/8")
Gas piping	Ø15.9 mm (5/8")

- **Piping temper grade and thickness:**

Outer diameter (Ø)	Temper grade	Thickness (t) ^(a)	
9.5 mm (3/8")	Annealed (O)	≥ 0.8 mm	
15.9 mm (5/8")	Annealed (O)	≥ 1.0 mm	

(a) Depending on the applicable legislation and the unit's maximum working pressure (see "PS High" on the unit name plate), larger piping thickness might be required.

6.3.2 Refrigerant piping insulation

- Use polyethylene foam as insulation material:
 - with a heat transfer rate between 0.041 and 0.052 W/mK (0.035 and 0.045 kcal/mh $^{\circ}\text{C}$)
 - with a heat resistance of at least 120°C
- Insulation thickness

Ambient temperature	Humidity	Minimum thickness
$\leq 30^{\circ}\text{C}$	75% to 80% RH	15 mm
$> 30^{\circ}\text{C}$	$\geq 80\%$ RH	20 mm

6.4 Preparing water piping

6.4.1 Water circuit requirements



INFORMATION

Also read the precautions and requirements in the "General safety precautions" chapter.



NOTICE

In case of plastic pipes, make sure they are fully oxygen diffusion tight according to DIN 4726. The diffusion of oxygen into the piping can lead to excessive corrosion.

- **Connecting piping – Legislation.** Make all piping connections in accordance with the applicable legislation and the instructions in the "Installation" chapter, respecting the water inlet and outlet.
- **Connecting piping – Force.** Do NOT use excessive force when connecting the piping. Deformation of the piping can cause malfunctioning of the unit.
- **Connecting piping – Tools.** Only use appropriate tooling to handle brass, which is a soft material. If NOT, pipes will get damaged.
- **Connecting piping – Air, moisture, dust.** If air, moisture or dust gets into the circuit, problems may occur. To prevent this:
 - Only use clean pipes
 - Hold the pipe end downwards when removing burrs.
 - Cover the pipe end when inserting it through a wall, to prevent dust and/or particles entering the pipe.
 - Use a decent thread sealant to seal connections.
- **Closed circuit.** Use the indoor unit ONLY in a closed water system. Using the system in an open water system will lead to excessive corrosion.
- **Glycol.** For safety reasons, it is NOT allowed to add any kind of glycol to the water circuit.
- **Piping length.** It is recommended to avoid long runs of piping between the domestic hot water tank and the hot water end point (shower, bath,...) and to avoid dead ends.
- **Piping diameter.** Select the water piping diameter in relation to the required water flow and the available external static pressure of the pump. See "14 Technical data" on page 86 for the external static pressure curves of the indoor unit.
- **Water flow.** You can find the minimum required water flow for indoor unit operation in the following table. In all cases, this flow needs to be guaranteed. When the flow is lower, the indoor unit will stop operation and display error 7H.

Minimum required flow rate	
04+08 models	12 l/min
11+16 models	15 l/min

- **Field supply components – Water.** Only use materials that are compatible with water used in the system and with the materials used in the indoor unit.
- **Field supply components – Water pressure and temperature.** Check that all components in the field piping can withstand the water pressure and water temperature.
- **Water pressure.** The maximum water pressure is 4 bar. Provide adequate safeguards in the water circuit to ensure that the maximum pressure is NOT exceeded.
- **Water temperature.** All installed piping and piping accessories (valve, connections,...) MUST withstand the following temperatures:



INFORMATION

The following illustration is an example and might NOT match your system layout.

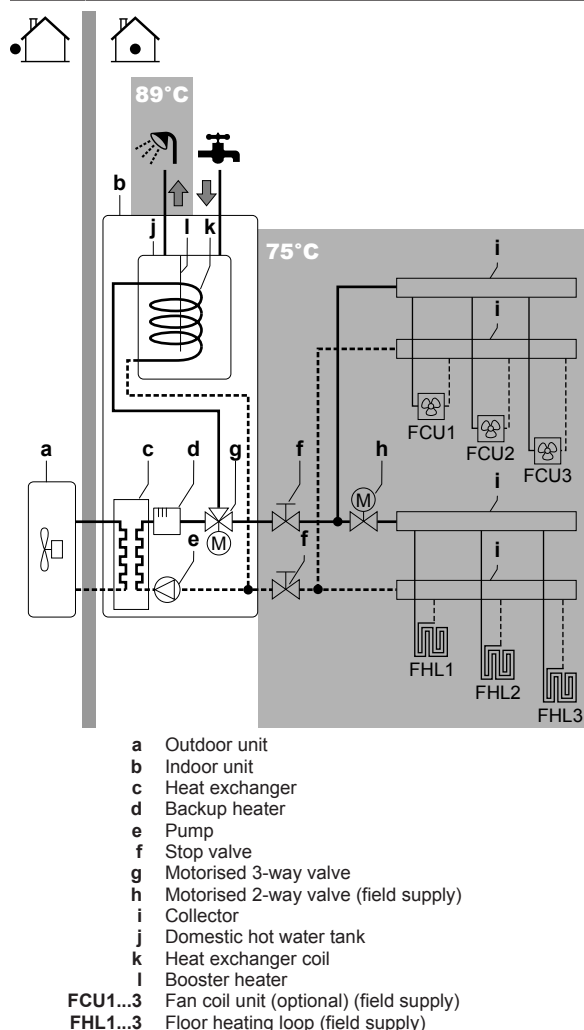

- **Drainage – Low points.** Provide drain taps at all low points of the system in order to allow complete drainage of the water circuit.
- **Drainage – Pressure relief valves.** Provide a proper drain for the pressure relief valves (of both the domestic hot water tank and the domestic hot water tank kit) to avoid water dripping out of the unit. For the discharge piping connected to these valves, respect the requirements from the table below. For more information, see ["7.8.4 To connect the water piping" on page 38](#) and ["7.8.5 To connect the pressure relief valve to the drain" on page 40](#).

Item	Requirement
Pressure relief valve diameter	15 mm
Discharge pipe diameter (to pressure relief valve)	15 mm
Discharge piping diameter (from tundish)	22 mm

Item	Requirement
Discharge piping material (from tundish)	Metal
Vertical length below tundish, before first elbow or bend	≥300 mm
Continuous fall after first elbow or bend	≥1:200
Maximum resistance ^(a)	≤9 m
Resistance created by each elbow or bend	0.8 m

(a) The maximum allowed resistance (i.e. equivalent length) is expressed as a length of straight pipe (i.e. no elbows or bends).



INFORMATION

All piping MUST be installed according to section G3 of the Building Regulations.

- **Air vents.** Provide air vents at all high points of the system, which must also be easily accessible for servicing. An automatic air purge is provided in the indoor unit. Check that the air purge is NOT tightened too much, so that automatic release of air in the water circuit is possible.
- **Zn-coated parts.** Never use Zn-coated parts in the water circuit. Because the unit's internal water circuit uses copper piping, excessive corrosion may occur.
- **Non-brass metallic piping.** When using non-brass metallic piping, insulate the brass and non-brass properly so that they do NOT make contact with each other. This to prevent galvanic corrosion.
- **Valve – Separating circuits.** When using a 3-way valve in the water circuit make sure that the domestic hot water circuit and the floor heating circuit is fully separated.
- **Valve – Change-over time.** When using a 2-way valve or a 3-way valve in the water circuit, the maximum change-over time of the valve must be 60 seconds.
- **Filter.** It is strongly recommended to install an additional filter on the heating water circuit. Especially to remove metallic particles from foul heating piping, it is recommended to use a magnetic or cyclone filter, which can remove small particles. Small particles may damage the unit and will NOT be removed by the standard filter of the heat pump system.
- **Domestic hot water tank – Capacity.** To avoid stagnation of water, it is important that the storage capacity of the domestic hot water tank meets the daily consumption of domestic hot water.
- **Domestic hot water tank – After installation.** Immediately after installation, the domestic hot water tank must be flushed with fresh water. This procedure must be repeated at least once a day the first 5 consecutive days after installation.
- **Domestic hot water tank – Standstills.** In cases where during longer periods of time there is no consumption of hot water, the equipment MUST be flushed with fresh water before usage.
- **Domestic hot water tank – Disinfection.** For the disinfection function of the domestic hot water tank, see ["8.3.2 Domestic hot water control: advanced" on page 62](#).
- **Domestic hot water tank kit – Clean pipes.** Before installing the domestic hot water tank kit, all piping and fittings must be flushed free of flux and debris. Failure to do this may cause irreparable damage to the tank kit control valves. Flush the system by opening the hot water tap.
- **Domestic hot water tank kit – Pressure balancing.** To prevent large pressure differences at the taps and damage to the shower valve due to high-pressure cold water (5 bar), provide a dedicated 2-bar feed to both cold water and hot water taps. To do this, also connect the cold water supply for the cold water taps to the pressure reducing valve of the domestic hot water tank kit.

6 Preparation

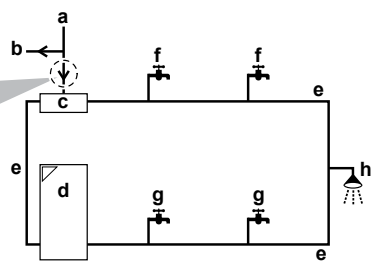
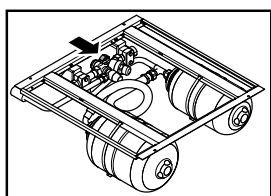

- a Cold water supply into house at 5 bar
- b To 5-bar taps
- c Pressure reducing valve (part of the domestic hot water tank kit)
- d Indoor unit
- e Dedicated 2-bar feed
- f Cold water taps
- g Hot water taps

- **Domestic hot water tank kit – Secondary return.** Where the secondary return circuits are used, an additional expansion vessel may be required.
- **Thermostatic mixing valves.** In accordance with the applicable legislation, it may be necessary to install thermostatic mixing valves.
- **Hygienic measures.** The installation must be in compliance with the applicable legislation and may require additional hygienic installation measures.
- **Recirculation pump.** In accordance with the applicable legislation, it may be required to connect a recirculation pump in between the hot water end point and the recirculation connection of the domestic hot water tank.

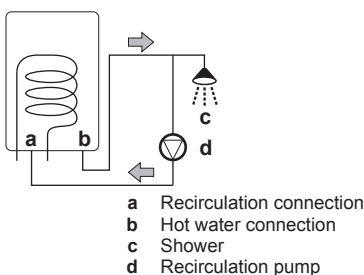

- a Recirculation connection
- b Hot water connection
- c Shower
- d Recirculation pump

6.4.2 Formula to calculate the expansion vessel pre-pressure

The pre-pressure (P_g) of the vessel depends on the installation height difference (H):

$$P_g = 0.3 + (H/10) \text{ (bar)}$$

6.4.3 To check the water volume and flow rate

The indoor unit has an expansion vessel of 10 litre with a factory set pre-pressure of 1 bar.

To make sure that the unit operates properly:

- You must check the minimum and maximum water volume.
- You might need to adjust the pre-pressure of the expansion vessel.

Minimum water volume

Check that the total water volume in the installation is minimum 20 litre, the internal water volume of the indoor unit NOT included.



INFORMATION

In critical processes, or in rooms with a high heat load, extra water might be required.



NOTICE

When circulation in each space heating loop is controlled by remotely controlled valves, it is important that the minimum water volume is guaranteed, even if all of the valves are closed.

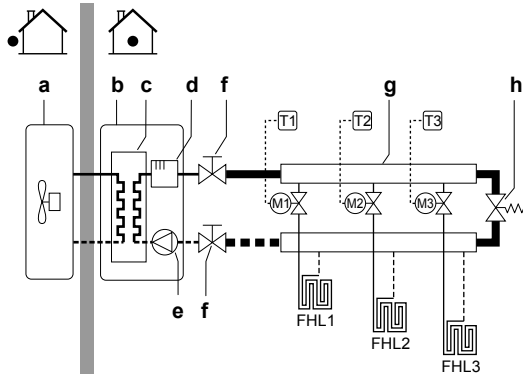

- a Outdoor unit
- b Indoor unit
- c Heat exchanger
- d Backup heater
- e Pump
- f Shut-off valve
- g Collector (field supply)
- h By-pass valve (field supply)
- FHL1...3 Floor heating loop (field supply)
- T1...3 Individual room thermostat (optional)
- M1...3 Individual motorised valve to control loop FHL1...3 (field supply)

Maximum water volume

Use the following graph to determine the maximum water volume for the calculated pre-pressure.

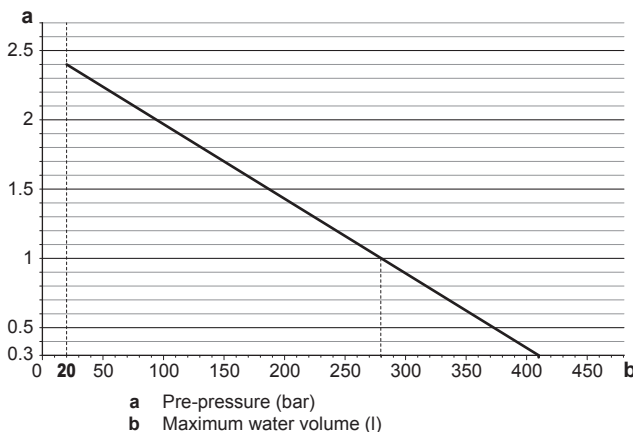

Example: Maximum water volume and expansion vessel pre-pressure

Installation height difference ^(a)	Water volume	
	≤280 l	>280 l
≤7 m	No pre-pressure adjustment is required.	Do the following: <ul style="list-style-type: none"> Decrease the pre-pressure. Check if the water volume does NOT exceed the maximum allowed water volume.

Installation height difference ^(a)	Water volume	
	≤280 l	>280 l
>7 m	Do the following: <ul style="list-style-type: none"> ▪ Increase the pre-pressure. ▪ Check if the water volume does NOT exceed the maximum allowed water volume. 	The expansion vessel of the indoor unit is too small for the installation. In this case, it is recommended to install an extra vessel outside the unit.

(a) This is the height difference (m) between the highest point of the water circuit and the indoor unit. If the indoor unit is at the highest point of the installation, the installation height is 0 m.

Minimum flow rate

Check that the minimum flow rate (required during defrost/backup heater operation) in the installation is guaranteed in all conditions.



NOTICE

When circulation in each or certain space heating loops is controlled by remotely controlled valves, it is important that the minimum flow rate is guaranteed, even if all valves are closed. In case the minimum flow rate cannot be reached, a flow error 7H will be generated (no heating/operation).

Minimum required flow rate	
04+08 models	12 l/min
11+16 models	15 l/min

See the recommended procedure as described in ["9.4 Checklist during commissioning"](#) on page 75.

6.4.4 Changing the pre-pressure of the expansion vessel



NOTICE

Only a licensed installer may adjust the pre-pressure of the expansion vessel.

When changing the default pre-pressure of the expansion vessel (1 bar) is required, take following guidelines into account:

- Only use dry nitrogen to set the expansion vessel pre-pressure.
- Inappropriate setting of the expansion vessel pre-pressure will lead to malfunction of the system.

Changing the pre-pressure of the expansion vessel should be done by releasing or increasing nitrogen pressure through the Schrader valve of the expansion vessel.

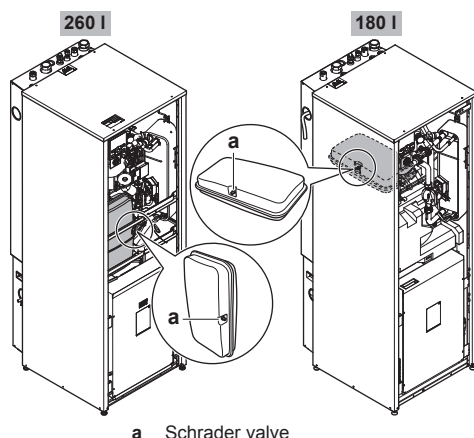

INFORMATION

Domestic hot water tank kit (EKVSU180+260A). The domestic hot water kit also contains 2 expansion vessels. Check that they are pressurised by pushing their Schrader valves (purging air).

6.4.5 To check the water volume: Examples

Example 1

The indoor unit is installed 5 m below the highest point in the water circuit. The total water volume in the water circuit is 100 l.

No actions or adjustments are required.

Example 2

The indoor unit is installed at the highest point in the water circuit. The total water volume in the water circuit is 350 l.

Actions:

- Because the total water volume (350 l) is more than the default water volume (280 l), the pre-pressure must be decreased.
- The required pre-pressure is:
 $P_g = (0.3 + (H/10)) \text{ bar} = (0.3 + (0/10)) \text{ bar} = 0.3 \text{ bar}$.
- The corresponding maximum water volume at 0.3 bar is 410 l. (See the graph in the chapter above).
- Because 350 l is lower than 410 l, the expansion vessel is appropriate for the installation.

6.5 Preparing electrical wiring

6.5.1 About preparing electrical wiring



INFORMATION

Also read the precautions and requirements in the "General safety precautions" chapter.



INFORMATION

Also read ["7.9.5 Specifications of standard wiring components"](#) on page 42.



WARNING

- If the power supply has a missing or wrong N-phase, equipment might break down.
- Establish proper earthing. Do NOT earth the unit to a utility pipe, surge absorber, or telephone earth. Incomplete earthing may cause electrical shock.
- Install the required fuses or circuit breakers.
- Secure the electrical wiring with cable ties so that the cables do NOT come in contact with sharp edges or piping, particularly on the high-pressure side.
- Do NOT use taped wires, stranded conductor wires, extension cords, or connections from a star system. They can cause overheating, electrical shock or fire.
- Do NOT install a phase advancing capacitor, because this unit is equipped with an inverter. A phase advancing capacitor will reduce performance and may cause accidents.

6 Preparation



WARNING

- All wiring must be performed by an authorized electrician and must comply with the applicable legislation.
- Make electrical connections to the fixed wiring.
- All components procured on the site and all electrical construction must comply with the applicable legislation.



WARNING

The backup heater **MUST** have a dedicated power supply and **MUST** be protected by the safety devices required by the applicable legislation.



WARNING

The booster heater **MUST** have a dedicated power supply and **MUST** be protected by the safety devices required by the applicable legislation.



WARNING

ALWAYS use multicore cable for power supply cables.

6.5.2 About preferential kWh rate power supply



NOTICE

For applications with preferential kWh rate power supply:

The interruption of the outdoor unit power supply may not be more than 2 hours to guarantee optimised startup conditions for the compressor.

Electricity companies throughout the world work hard to provide reliable electric service at competitive prices and are often authorized to bill clients at benefit rates. E.g. time-of-use rates, seasonal rates, Wärmepumpentarif in Germany and Austria, ...

This equipment allows for connection to such preferential kWh rate power supply delivery systems.

Consult with the electricity company acting as provider at the site where this equipment is to be installed to know whether it is appropriate to connect the equipment in one of the preferential kWh rate power supply delivery systems available, if any.

When the equipment is connected to such preferential kWh rate power supply, the electricity company is allowed to:

- interrupt power supply to the equipment for certain periods of time;
- demand that the equipment only consumes a limited amount of electricity during certain periods of time.

The indoor unit is designed to receive an input signal by which the unit switches into forced off mode. At that moment, the outdoor unit compressor will not operate.

Whether the power supply is interrupted or not, the wiring to the unit is different.

6.5.3 Overview of electrical connections except external actuators

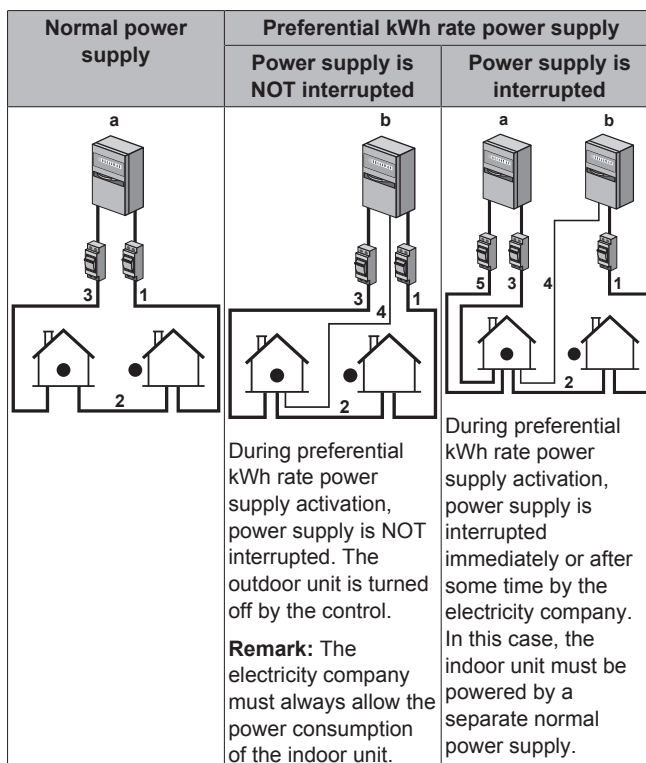

- a Normal power supply
- b Preferential kWh rate power supply
- 1 Power supply for outdoor unit
- 2 Power supply and interconnection cable to indoor unit
- 3 Power supply for backup heater
- 4 Preferential kWh rate power supply (voltage free contact)
- 5 Normal kWh rate power supply (to power the indoor unit PCB in the event of power supply interruption of the preferential kWh rate power supply)

6.5.4 Overview of electrical connections for external and internal actuators

The following illustration shows the required field wiring.



INFORMATION

The following illustration is an example and might NOT match your system layout.

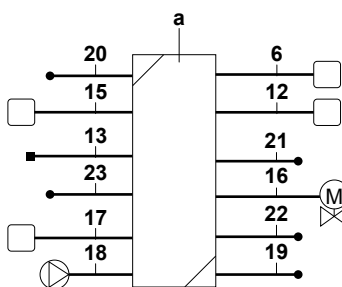

a Indoor unit

Item	Description	Wires	Maximum running current
Outdoor unit and indoor unit power supply			
1	Power supply for outdoor unit	2+GND or 3+GND	(a)

Item	Description	Wires	Maximum running current
2	Power supply and interconnection cable to indoor unit	3	(c)
3	Power supply for backup heater	See table below.	—
3a	Power supply for booster heater	2+GND	(c)
4	Preferential kWh rate power supply (voltage free contact)	2	(d)
5	Normal kWh rate power supply	2	6.3 A
User interface			
6	User interface	2	(e)
Optional equipment			
11	Power supply for bottom plate heater	2	(b)
12	Room thermostat	3 or 4	100 mA ^(b)
13	Outdoor ambient temperature sensor	2	(b)
15	Heat pump convector	4	100 mA ^(b)
Field supplied components			
16	Shut-off valve	2	100 mA ^(b)
17	Electricity meter	2 (per meter)	(b)
18	Domestic hot water pump	2	(b)
19	Alarm output	2	(b)
20	Changeover to external heat source control	2	(b)
21	Space heating operation control	2	(b)
22	Power consumption digital inputs	2 (per input signal)	(b)
23	Safety thermostat	2	(d)

- (a) Refer to name plate on outdoor unit.
 (b) Minimum cable section 0.75 mm².
 (c) Cable section 2.5 mm².
 (d) Cable section 0.75 mm² till 1.25 mm²; maximum length: 50 m. Voltage-free contact shall ensure the minimum applicable load of 15 V DC, 10 mA.
 (e) Cable section 0.75 mm² till 1.25 mm²; maximum length: 500 m. Applicable for both single user interface and dual user interface connection.

**NOTICE**

More technical specifications of the different connections are indicated on the inside of the indoor unit.

Backup heater type	Power supply	Required number of conductors
*6W	1× 230 V	2+GND + 2 bridges
	3× 230 V	3+GND + 1 bridge
	3× 400 V	4+GND

7 Installation

7.1 Overview: Installation

This chapter describes what you have to do and know on-site to install the system.

Typical workflow

Installation typically consists of the following stages:

- 1 Mounting the outdoor unit.
- 2 Mounting the indoor unit.
- 3 Connecting the refrigerant piping.
- 4 Checking the refrigerant piping.
- 5 Charging refrigerant.
- 6 Connecting the water piping (including the installation of the domestic hot water tank kit).
- 7 Connecting the electrical wiring.
- 8 Finishing the outdoor installation.
- 9 Finishing the indoor installation.

**INFORMATION**

Depending on the units and/or the installation conditions, it might be necessary to connect electrical wiring before you can charge refrigerant.

7.2 Opening the units

7.2.1 About opening the units

At certain times, you have to open the unit. **Example:**

- When connecting the refrigerant piping
- When connecting the electrical wiring
- When maintaining or servicing the unit

**DANGER: RISK OF ELECTROCUTION**

Do NOT leave the unit unattended when the service cover is removed.

7.2.2 To open the outdoor unit

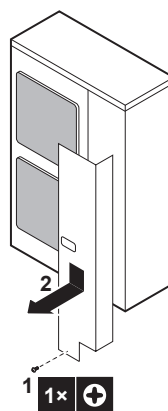
**DANGER: RISK OF ELECTROCUTION****DANGER: RISK OF BURNING**

7.2.3 To open the indoor unit

- 1 Loosen and remove the screws at the bottom of the unit.
- 2 Push on the button at the bottom of the front plate.

**WARNING: Sharp edges**

Take the front plate on the upper part instead of the lower part. Watch your fingers, there are sharp edges on the lower part of the front plate.

- 3 Slide the front panel of the unit downwards and remove it.

7 Installation



CAUTION

The front panel is heavy. Be careful NOT to jam your fingers when opening or closing the unit.

- 4 Loosen and remove the 4 screws that fix the top panel.
- 5 Remove the top panel from the unit.

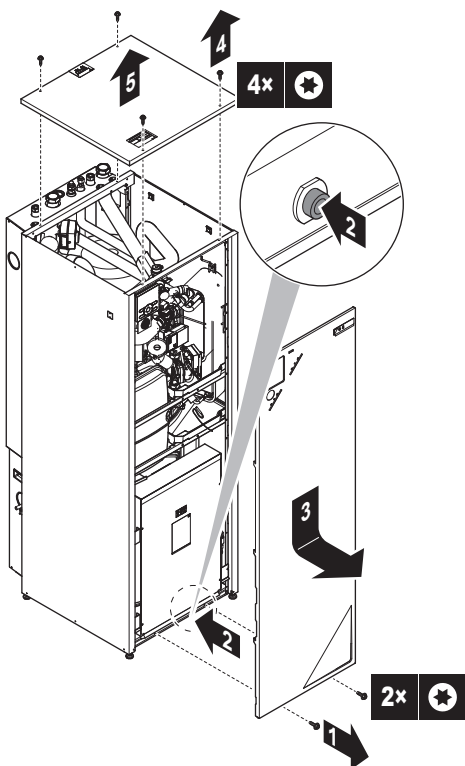

7.2.4 To open the switch box cover of the indoor unit

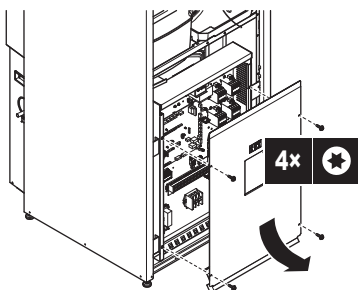

7.3 Mounting the outdoor unit

7.3.1 About mounting the outdoor unit

When

You have to mount the outdoor and indoor unit before you can connect the refrigerant and water piping.

Typical workflow

Mounting the outdoor unit typically consists of the following stages:

- 1 Providing the installation structure.
- 2 Installing the outdoor unit.
- 3 Providing drainage.
- 4 Preventing the outdoor unit from falling over.
- 5 Protecting the unit against snow and wind by installing a snow cover and baffle plates. See "Preparing installation site" in ["6 Preparation" on page 22](#).

7.3.2 Precautions when mounting the outdoor unit



INFORMATION

Also read the precautions and requirements in the following chapters:

- General safety precautions
- Preparation

7.3.3 To provide the installation structure

Check the strength and level of the installation ground so that the unit will not cause any operating vibration or noise.

Fix the unit securely by means of foundation bolts in accordance with the foundation drawing.

Prepare 4 sets of anchor bolts, nuts and washers (field supply) as follows:

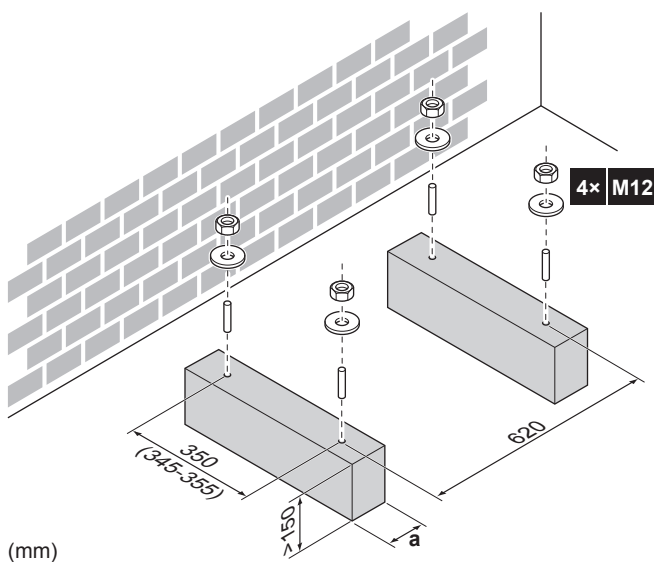

INFORMATION

The recommended height of the upper protruding part of the bolts is 20 mm.

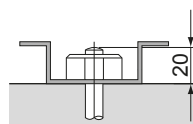

NOTICE

Fix the outdoor unit to the foundation bolts using nuts with resin washers (a). If the coating on the fastening area is stripped off, the nuts rust easily.

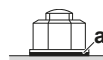

7.3.4 To install the outdoor unit

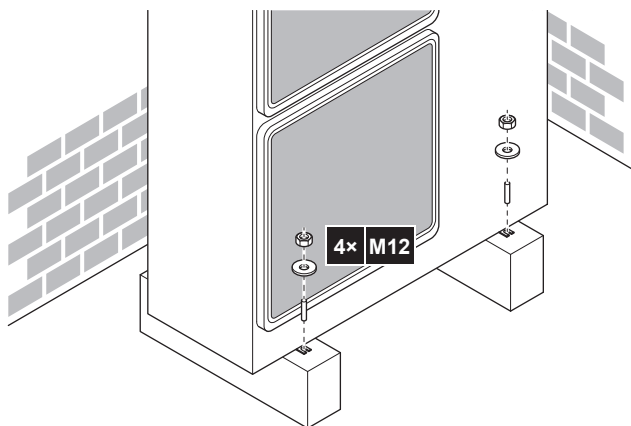

7.3.5 To provide drainage

- Make sure that condensation water can be evacuated properly.
- Install the unit on a base to make sure that there is a proper drainage in order to avoid ice accumulation.
- Prepare a water drainage channel around the foundation to drain waste water surrounding the unit.
- Avoid drain water flowing over the footpath, so that it does not become slippery in case of ambient freezing temperatures.
- If you install the unit on a frame, install a waterproof plate within 150 mm of the bottom side of the unit in order to prevent the invasion of water in the unit and to avoid the drain water dripping (see the following illustration).



INFORMATION

You can use the optional drain plug kit (EKDK04) (only for ERHQ).



NOTICE

If drain holes of the outdoor unit are covered by a mounting base or by floor surface, raise the unit to provide a free space of more than 150 mm under the outdoor unit.

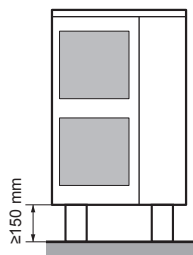

Drain holes

Model	Bottom view (mm)
ERHQ_V3	

Model	Bottom view (mm)
ERHQ_W1	
ERLQ	

- a Discharge side
- b Drain holes
- c Knockout hole (piping intake - downwards route)
- d Anchor points

7.3.6 To prevent the outdoor unit from falling over

In case the unit is installed in places where strong wind can tilt the unit, take following measure:

- Prepare 2 cables as indicated in the following illustration (field supply).
- Place the 2 cables over the outdoor unit.
- Insert a rubber sheet between the cables and the outdoor unit to prevent the cable from scratching the paint (field supply).
- Attach the cable's ends. Tighten those ends.

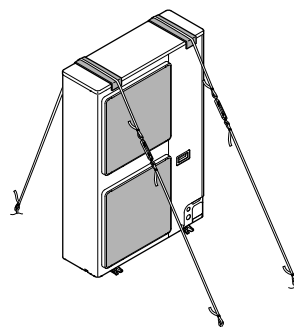

7.4 Mounting the indoor unit

7.4.1 About mounting the indoor unit

When

You have to mount the outdoor and indoor unit before you can connect the refrigerant and water piping.

Typical workflow

Mounting the indoor unit typically consists of the following stages:

- Installing the indoor unit.

7.4.2 Precautions when mounting the indoor unit



INFORMATION

Also read the precautions and requirements in the following chapters:

- General safety precautions
- Preparation

7 Installation

7.4.3 To install the indoor unit

- 1 Lift the indoor unit from the pallet and place it on the floor.

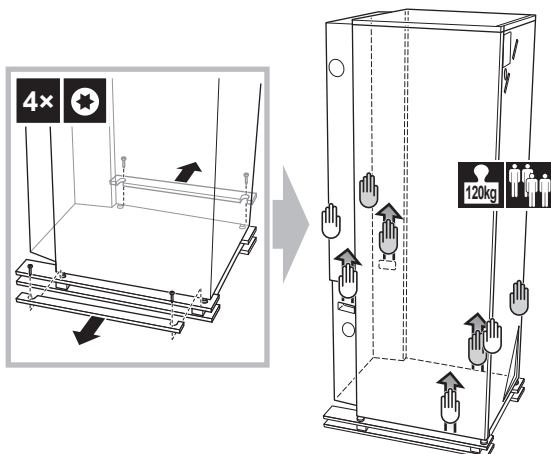

- 2 Slide the indoor unit into position.
- 3 Adjust the height of the leveling feet to compensate for floor irregularities. The maximum allowed deviation is 1°.

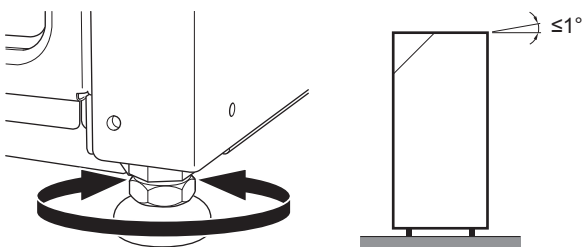

NOTICE

Do NOT tilt the unit backwards:

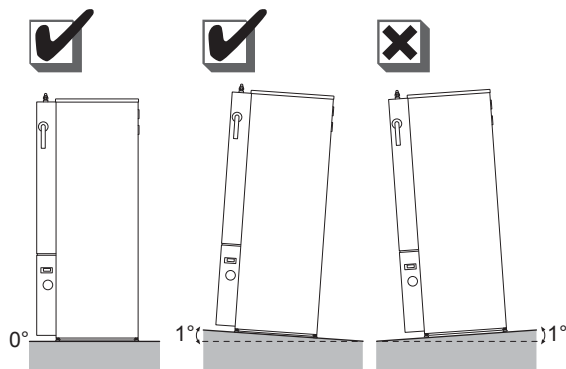

7.5 Connecting the refrigerant piping

7.5.1 About connecting the refrigerant piping

Before connecting the refrigerant piping

Make sure the outdoor and indoor unit are mounted.

Typical workflow

Connecting the refrigerant piping involves:

- Connecting the refrigerant piping to the outdoor unit
- Connecting the refrigerant piping to the indoor unit
- Installing oil traps
- Insulating the refrigerant piping

- Keeping in mind the guidelines for:

- Pipe bending
- Flaring pipe ends
- Brazing
- Using the stop valves

7.5.2 Precautions when connecting the refrigerant piping



INFORMATION

Also read the precautions and requirements in the following chapters:

- General safety precautions
- Preparation



DANGER: RISK OF BURNING



CAUTION

- Do NOT use mineral oil on flared part.
- Do NOT reuse piping from previous installations.
- NEVER install a drier to this R410A unit to guarantee its lifetime. The drying material may dissolve and damage the system.



NOTICE

Take the following precautions on refrigerant piping into account:

- Avoid anything but the designated refrigerant to get mixed into the refrigerant cycle (e.g. air).
- Only use R410A when adding refrigerant.
- Only use installation tools (e.g. manifold gauge set) that are exclusively used for R410A installations to withstand the pressure and to prevent foreign materials (e.g. mineral oils and moisture) from mixing into the system.
- Install the piping so that the flare is NOT subjected to mechanical stress
- Protect the piping as described in the following table to prevent dirt, liquid or dust from entering the piping.
- Use caution when passing copper tubes through walls (see figure below).

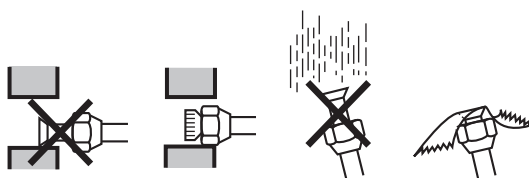

Unit	Installation period	Protection method
Outdoor unit	>1 month	Pinch the pipe
	<1 month	Pinch or tape the pipe
Indoor unit	Regardless of the period	



INFORMATION

Do NOT open the refrigerant stop valve before checking the refrigerant piping. When you need to charge additional refrigerant it is recommended to open the refrigerant stop valve after charging.

7.5.3 Guidelines when connecting the refrigerant piping

Take the following guidelines into account when connecting pipes:

- Coat the flare inner surface with ether oil or ester oil when connecting a flare nut. Tighten 3 or 4 turns by hand, before tightening firmly.

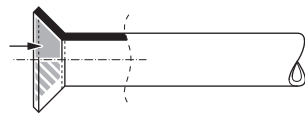

- Always use two wrenches together when loosening a flare nut.
- Always use a spanner and torque wrench together to tighten the flare nut when connecting the piping. This to prevent nut cracking and leaks.

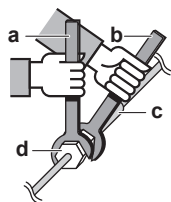

- a Torque wrench
- b Spanner
- c Piping union
- d Flare nut

Piping size (mm)	Tightening torque (N·m)	Flare dimensions (A) (mm)	Flare shape (mm)
Ø9.5	33~39	12.8~13.2	
Ø15.9	63~75	19.3~19.7	

7.5.4 Pipe bending guidelines

Use a pipe bender for bending. All pipe bends should be as gentle as possible (bending radius should be 30~40 mm or larger).

7.5.5 To flare the pipe end



CAUTION

- Incomplete flaring may cause refrigerant gas leakage.
- Do NOT re-use flares. Use new flares to prevent refrigerant gas leakage.
- Use flare nuts that are included with the unit. Using different flare nuts may cause refrigerant gas leakage.

- Cut the pipe end with a pipe cutter.
- Remove burrs with the cut surface facing downward so that the chips do not enter the pipe.

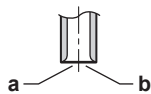

- a Cut exactly at right angles.
- b Remove burrs.

- Remove the flare nut from the stop valve and put the flare nut on the pipe.
- Flare the pipe. Set exactly at the position as shown in the following illustration.

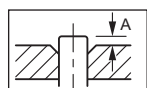

	Flare tool for R410A (clutch type)	Conventional flare tool	
		Clutch type (Ridgid-type)	Wing nut type (Imperial-type)
A	0~0.5 mm	1.0~1.5 mm	1.5~2.0 mm

- Check that the flaring is properly made.

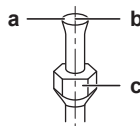

- a Flare's inner surface must be flawless.
- b The pipe end must be evenly flared in a perfect circle.
- c Make sure the flare nut is fitted.

7.5.6 To braze the pipe end

The indoor unit and outdoor unit have flare connections. Connect both ends without brazing. If brazing should be needed, take the following into account:

- When brazing, blow through with nitrogen to prevent creation of large quantities of oxidised film on the inside of the piping. This film adversely affects valves and compressors in the refrigerating system and prevents proper operation.
- Set the nitrogen pressure to 20 kPa (0.2 bar) (just enough so it can be felt on the skin) with a pressure-reducing valve.

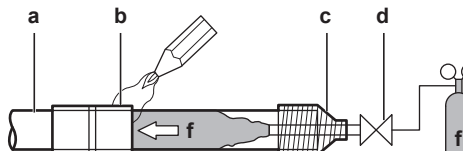

- a Refrigerant piping
- b Part to be brazed
- c Taping
- d Manual valve
- e Pressure-reducing valve
- f Nitrogen

- Do NOT use anti-oxidants when brazing pipe joints. Residue can clog pipes and break equipment.
- Do NOT use flux when brazing copper-to-copper refrigerant piping. Use phosphor copper brazing filler alloy (BCuP), which does not require flux. Flux has an extremely harmful influence on refrigerant piping systems. For instance, if chlorine based flux is used, it will cause pipe corrosion or, in particular, if the flux contains fluorine, it will deteriorate the refrigerant oil.

7.5.7 Using the stop valve and service port

To handle the stop valve

Take the following guidelines into account:

- The stop valves are factory closed.
- The following illustration shows each part required in handling the valve.

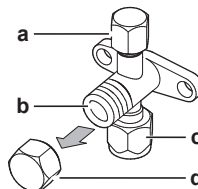

- a Service port and service port cap
- b Valve stem
- c Field piping connection
- d Stem cap

- Keep both stop valves open during operation.

7 Installation

- Do NOT apply excessive force to the valve stem. Doing so may break the valve body.
- Always make sure to secure the stop valve with a spanner, then loosen or tighten the flare nut with a torque wrench. Do NOT place the spanner on the stem cap, as this could cause a refrigerant leak.

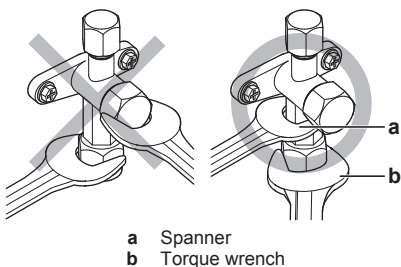

- When it is expected that the operating pressure will be low (e.g. when cooling will be performed while the outside air temperature is low), sufficiently seal the flare nut in the stop valve on the gas line with silicon sealant to prevent freezing.

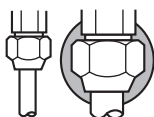

■ Silicon sealant, make sure there is no gap.

To open/close the stop valve

- Remove the valve cover.
- Insert a hexagon wrench (liquid side: 4 mm, gas side: 6 mm) into the valve stem and turn the valve stem:

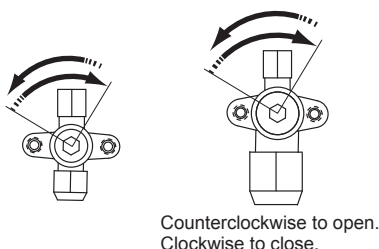

- When the valve stem cannot be turned any further, stop turning. The valve is now opened/closed.

To handle the stem cap

- The stem cap is sealed where indicated with the arrow. Do NOT damage it.

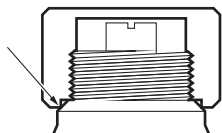

- After handling the stop valve, tighten the stem cap, and check for refrigerant leaks.

Item	Tightening torque (N·m)
Stem cap, liquid side	13.5~16.5
Stem cap, gas side	22.5~27.5

To handle the service cap

- Always use a charge hose equipped with a valve depressor pin, since the service port is a Schrader type valve.
- After handling the service port, tighten the service port cap, and check for refrigerant leaks.

Item	Tightening torque (N·m)
Service port cap	11.5~13.9

7.5.8 To connect the refrigerant piping to the outdoor unit

- Do the following:

- Remove the service cover (a) with screw (b).
- Remove the piping intake plate (c) with screw (d).

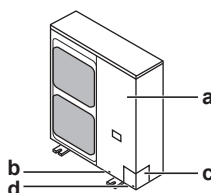

- Choose a piping route (a, b, c or d).

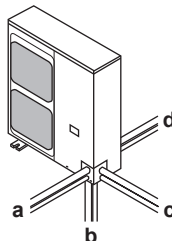

- If you have chosen the downwards piping route:

- Drill (a, 4×) and remove the knockout hole (b).
- Cut out the slits (c) with a metal saw.

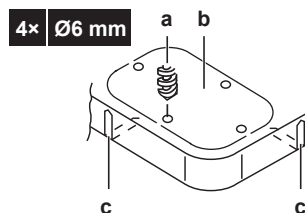

- Do the following:

- Connect the liquid pipe (a) to the liquid stop valve.
- Connect the gas pipe (b) to the gas stop valve.

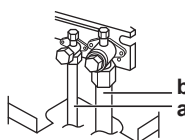

- Do the following:

- Insulate the liquid piping (a) and the gas piping (b).
- Make sure the piping and piping insulation do NOT touch the compressor (c), the compressor terminal cover (d), and the compressor bolts (e). If the liquid pipe insulation might touch the compressor terminal cover, adjust the height of the insulation (f=no insulation around the compressor terminal cover (d)).
- Seal the insulation ends (sealant etc.) (g).

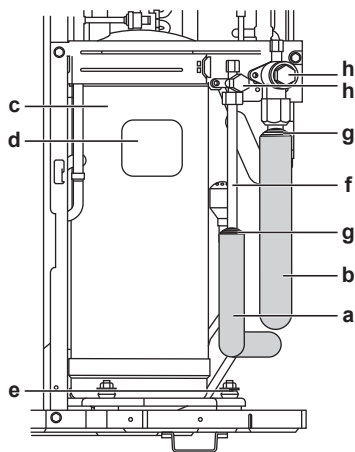

- 6 If the outdoor unit is installed above the indoor unit, cover the stop valves (h, see above) with sealing material to prevent condensed water on the stop valves from moving to the indoor unit.

NOTICE

Any exposed piping might cause condensation.

- 7 Reattach the service cover and the piping intake plate.
- 8 Seal all gaps (example: a) to prevent snow and small animals from entering the system.

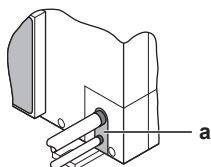

WARNING

Provide adequate measures to prevent that the unit can be used as a shelter by small animals. Small animals that make contact with electrical parts can cause malfunctions, smoke or fire.

NOTICE

Precautions when making knockout holes:

- Avoid damaging the casing.
- After making the knockout holes, we recommend you remove the burrs and paint the edges and areas around the edges using repair paint to prevent rusting.
- When passing electrical wiring through the knockout holes, wrap the wiring with protective tape to prevent damage.

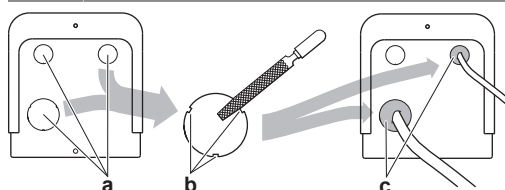

- a Knockout hole
b Burr
c Sealant etc.

NOTICE

Make sure to open the stop valves after installing the refrigerant piping and performing vacuum drying. Running the system with the stop valves closed may break the compressor.

7.5.9 To connect the refrigerant piping to the indoor unit

- 1 Connect the liquid stop valve from the outdoor unit to the refrigerant liquid connection of the indoor unit.

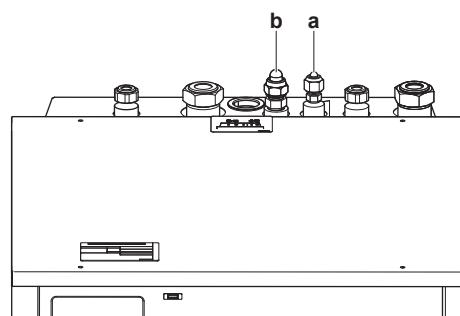

- a Refrigerant liquid connection
b Refrigerant gas connection

- 2 Connect the gas stop valve from the outdoor unit to the refrigerant gas connection of the indoor unit.

NOTICE

It is recommended that the refrigerant piping between indoor and outdoor unit is installed in a ducting or the refrigerant piping is wrapped with finishing tape.

7.5.10 To determine if oil traps are required

If oil flows back into the outdoor unit's compressor, this might cause liquid compression or deterioration of oil return. Oil traps in the rising gas piping can prevent this.

If	Then
The indoor unit is installed higher than the outdoor unit	<p>Install an oil trap every 10 m (height difference).</p> <p>a Rising gas piping with oil trap b Liquid piping</p>
The outdoor unit is installed higher than the indoor unit	Oil traps are NOT required.

7.6 Checking the refrigerant piping

7.6.1 About checking the refrigerant piping

The outdoor unit's **internal** refrigerant piping has been factory tested for leaks. You only have to check the outdoor unit's **external** refrigerant piping.

Before checking the refrigerant piping

Make sure the refrigerant piping is connected between the outdoor unit and the indoor unit.

7 Installation

Typical workflow

Checking the refrigerant piping typically consists of the following stages:

- 1 Checking for leaks in the refrigerant piping.
- 2 Performing vacuum drying to remove all moisture, air or nitrogen from the refrigerant piping.

If there is a possibility of moisture being present in the refrigerant piping (for example, water may have entered the piping), first carry out the vacuum drying procedure below until all moisture has been removed.

7.6.2 Precautions when checking the refrigerant piping



INFORMATION

Also read the precautions and requirements in the following chapters:

- General safety precautions
- Preparation



NOTICE

Use a 2-stage vacuum pump with a non-return valve that can evacuate to a gauge pressure of -100.7 kPa (-1.007 bar) (5 Torr absolute). Make sure the pump oil does not flow oppositely into the system while the pump is not working.



NOTICE

Use this vacuum pump for R410A exclusively. Using the same pump for other refrigerants may damage the pump and the unit.



NOTICE

- Connect the vacuum pump to **both** the service port of the gas stop valve and the service port of the liquid stop valve to increase efficiency.
- Make sure that the gas stop valve and liquid stop valve are firmly closed before performing the leak test or vacuum drying.

7.6.3 Checking refrigerant piping: Setup

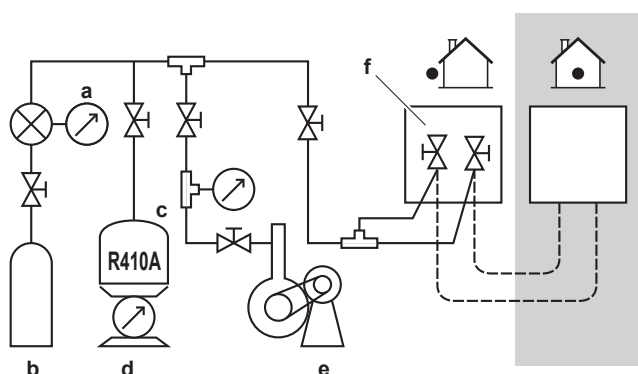

- a Pressure gauge
- b Nitrogen
- c Refrigerant
- d Weighing machine
- e Vacuum pump
- f Stop valve

7.6.4 To check for leaks



NOTICE

Do NOT exceed the unit's maximum working pressure (see "PS High" on the unit name plate).



NOTICE

Make sure to use a recommended bubble test solution from your wholesaler. Do not use soap water, which may cause cracking of flare nuts (soap water may contain salt, which absorbs moisture that will freeze when the piping gets cold), and/or lead to corrosion of flared joints (soap water may contain ammonia which causes a corrosive effect between the brass flare nut and the copper flare).

- 1 Charge the system with nitrogen gas up to a gauge pressure of at least 200 kPa (2 bar). It is recommended to pressurize to 3000 kPa (30 bar) in order to detect small leaks.
- 2 Check for leaks by applying the bubble test solution to all connections.
- 3 Discharge all nitrogen gas.



INFORMATION

After opening the stop valve, it is possible that the pressure in the refrigerant piping does NOT increase. This might be caused by e.g. the closed state of the expansion valve in the outdoor unit circuit, but does NOT present any problem for correct operation of the unit.

7.6.5 To perform vacuum drying

- 1 Vacuum the system until the pressure on the manifold indicates -0.1 MPa (-1 bar).
- 2 Leave as is for 4-5 minutes and check the pressure:

If the pressure...	Then...
Does not change	There is no moisture in the system. This procedure is finished.
Increases	There is moisture in the system. Go to the next step.

- 3 Evacuate for at least 2 hours to a pressure on the manifold of -0.1 MPa (-1 bar).
- 4 After turning OFF the pump, check the pressure for at least 1 hour.
- 5 If you do NOT reach the target vacuum or cannot maintain the vacuum for 1 hour, do the following:
 - Check for leaks again.
 - Perform vacuum drying again.



NOTICE

Make sure to open the stop valves after installing the refrigerant piping and performing vacuum drying. Running the system with the stop valves closed may break the compressor.

7.7 Charging refrigerant

7.7.1 About charging refrigerant

The outdoor unit is factory charged with refrigerant, but in some cases the following might be necessary:

What	When
Charging additional refrigerant	When the total liquid piping length is more than specified (see later).
Completely recharging refrigerant	Example: <ul style="list-style-type: none"> ▪ When relocating the system. ▪ After a leak.

Charging additional refrigerant

Before charging additional refrigerant, make sure the outdoor unit's **external** refrigerant piping is checked (leak test, vacuum drying).

i INFORMATION

Depending on the units and/or the installation conditions, it might be necessary to connect electrical wiring before you can charge refrigerant.

Typical workflow – Charging additional refrigerant typically consists of the following stages:

- 1 Determining if and how much you have to charge additionally.
- 2 If necessary, charging additional refrigerant.
- 3 Filling in the fluorinated greenhouse gases label, and fixing it to the inside of the outdoor unit.

Completely recharging refrigerant

Before completely recharging refrigerant, make sure the following is done:

- 1 The system is pumped down.
- 2 The outdoor unit's **external** refrigerant piping is checked (leak test, vacuum drying).
- 3 Vacuum drying on the outdoor unit's **internal** refrigerant piping is performed.

! NOTICE

Before completely recharging, perform vacuum drying on the outdoor unit's **internal** refrigerant piping as well. To do so, use the internal service port of the outdoor unit (between the heat exchanger and the 4-way valve). Do NOT use the service ports of the stop valves, because vacuum drying cannot be performed properly from these ports.

Typical workflow – Completely recharging refrigerant typically consists of the following stages:

- 1 Determining how much refrigerant to charge.
- 2 Charging refrigerant.
- 3 Filling in the fluorinated greenhouse gases label, and fixing it to the inside of the outdoor unit.

7.7.2 Precautions when charging refrigerant

i INFORMATION

Also read the precautions and requirements in the following chapters:

- General safety precautions
- Preparation

7.7.3 To determine the additional refrigerant amount

If the total liquid piping length is...	Then...
≤10 m	Do NOT add additional refrigerant.
>10 m	$R = (\text{total length (m) of liquid piping} - 10 \text{ m}) \times 0.054$ $R = \text{Additional charge (kg)} (\text{rounded in units of } 0.1 \text{ kg})$

i INFORMATION

Piping length is the one way length of liquid piping.

7.7.4 To determine the complete recharge amount

i INFORMATION

If a complete recharge is necessary, the total refrigerant charge is: the factory refrigerant charge (see unit name plate) + the determined additional amount.

7.7.5 To charge refrigerant

! WARNING

- Only use R410A as refrigerant. Other substances may cause explosions and accidents.
- R410A contains fluorinated greenhouse gases. Its global warming potential (GWP) value is 2087.5. Do NOT vent these gases into the atmosphere.
- When charging refrigerant, always use protective gloves and safety glasses.

! CAUTION

To avoid compressor breakdown, do NOT charge more than the specified amount of refrigerant.

Prerequisite: Before charging refrigerant, make sure the refrigerant piping is connected and checked (leak test and vacuum drying).

- 1 Connect the refrigerant cylinder to both the service port of the gas stop valve and the service port of the liquid stop valve.
- 2 Charge the additional refrigerant amount.
- 3 Open the stop valves.

If pump down is needed in case of dismantling or relocating the system, see "13.3 To pump down" on page 85 for more details.

7.7.6 To fix the fluorinated greenhouse gases label

- 1 Fill in the label as follows:

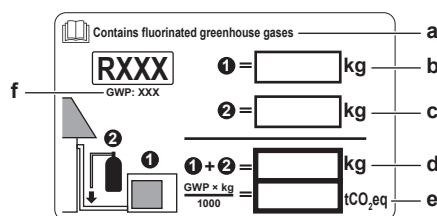

- If a multilingual fluorinated greenhouse gases label is delivered with the unit (see accessories), peel off the applicable language and stick it on top of **a**.
- Factory refrigerant charge: see unit name plate
- Additional refrigerant amount charged
- Total refrigerant charge
- Greenhouse gas emissions** of the total refrigerant charge expressed as tonnes CO₂-equivalent
- GWP = Global warming potential

! NOTICE

In Europe, the **greenhouse gas emissions** of the total refrigerant charge in the system (expressed as tonnes CO₂-equivalent) is used to determine the maintenance intervals. Follow the applicable legislation.

Formula to calculate the greenhouse gas emissions:
 $\text{GWP value of the refrigerant} \times \text{Total refrigerant charge [in kg]} / 1000$

- 2 Fix the label on the inside of the outdoor unit near the gas and liquid stop valves.

7 Installation

7.8 Connecting the water piping

7.8.1 About connecting the water piping

Before connecting the water piping

Make sure the outdoor and indoor unit are mounted.

Typical workflow

Connecting the water piping typically consists of the following stages:

- 1 Connecting the recirculation piping.
- 2 Connecting the water piping to the indoor unit (including the installation of the domestic hot water tank kit).
- 3 Connecting the pressure relief valve of the domestic hot water tank to the drain.
- 4 Filling the water circuit.
- 5 Filling the domestic hot water tank.
- 6 Insulating the water piping.

7.8.2 Precautions when connecting the water piping



INFORMATION

Also read the precautions and requirements in the following chapters:

- General safety precautions
- Preparation

7.8.3 To connect the recirculation piping

Prerequisite: Only required if you need recirculation in your system.

- 1 Loosen and remove the 4 screws that fix the top panel.
- 2 Remove the top panel from the unit.

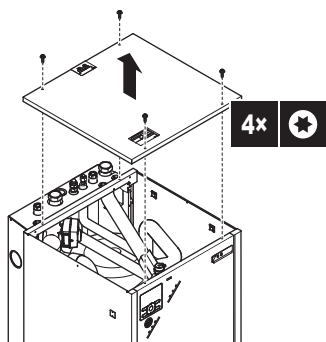

- 3 In case of a unit with a tank capacity of 180 l, remove the expansion vessel.
- 4 Remove the top insulation.
- 5 Cut out part (c) from the top insulation.

Tank capacity	Cut out position
180 l	Left OR right
260 l	Backside

- 6 Connect the recirculation piping to the recirculation connection (b) and route the piping through the hole at the backside of the unit (a).

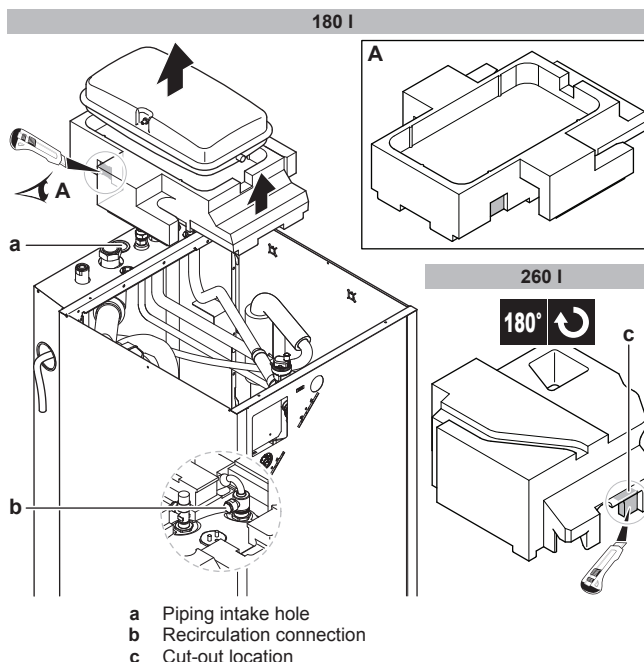

- 7 Reattach the top insulation and the expansion vessel.

7.8.4 To connect the water piping



NOTICE

Do NOT use excessive force when connecting the piping. Deformation of the piping can cause malfunctioning of the unit.



INFORMATION

The water piping needs to comply with section G3 of the Building Regulations. To facilitate compliance, domestic hot water tank kits EKVSU180A and EKVSU260A are available. The instructions below include the installation of these tank kits. If they are NOT used, at all times make sure that the water piping complies with the applicable legislation.



INFORMATION

If you have to inspect the inside of the domestic hot water tank, you can access it via the booster heater boss.

The connection of the water piping involves:

- **Directly to the indoor unit:** connecting the water piping to the space heating inlet, the space heating outlet, and the domestic hot water outlet.
- **Via the domestic hot water tank kit:** connecting the water piping to the unit's domestic cold water inlet, and connecting the kit itself to the drain.

Directly to the indoor unit



INFORMATION

EKVSU260A only: to facilitate maintenance and service, the space heating and domestic hot water outlets (a and c), as well as the space heating inlet (b), can be extended by way of the extension pieces that are delivered with the domestic hot water tank kit. Make sure to use the sealings for the extension pieces (delivered as accessory).

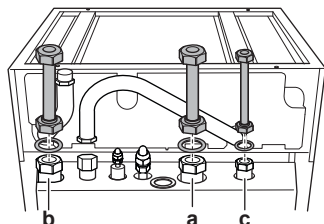

To facilitate service and maintenance, 2 shut-off valves are provided. Mount these valves on the space heating water inlet and space heating water outlet. Mind their position. The orientation of the integrated drain and fill valves is important for servicing.

- 1 Install the shut-off valves on the space heating water pipes.

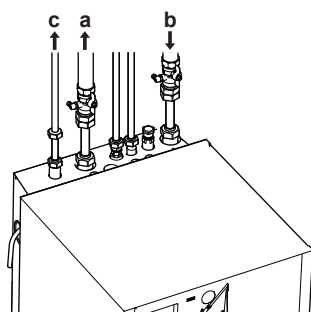

- a Space heating water out
- b Space heating water in
- c Domestic hot water out



NOTICE

It is recommended to install shut-off valves to domestic cold water in and domestic hot water out connections. These shut-off valves are field supplied.



NOTICE

To avoid damage to the surroundings in case of water leakage, it is recommended to close the cold water inlet shut-off valves during periods of absence.

- 2 Screw the indoor unit nuts on the shut-off valves.
- 3 Connect the domestic hot water out pipe to the indoor unit.

Via the domestic hot water tank kit

- 4 Mount the indoor unit height extension that is part of the kit (EKVSU260A only).

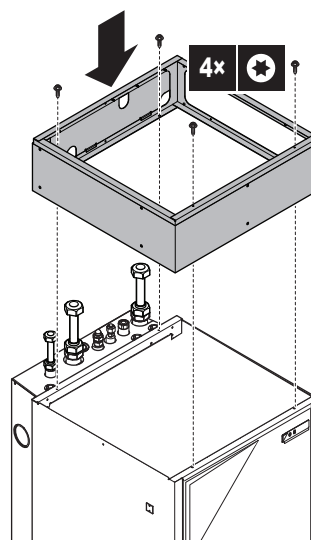

- 5 Mount the domestic hot water tank kit.

180 l

260 l

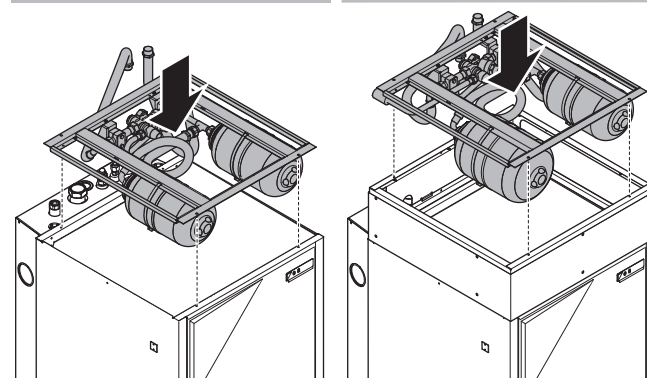

- 6 Route the flexible hoses of the domestic hot water tank kit according to the illustration below.

180 l

260 l

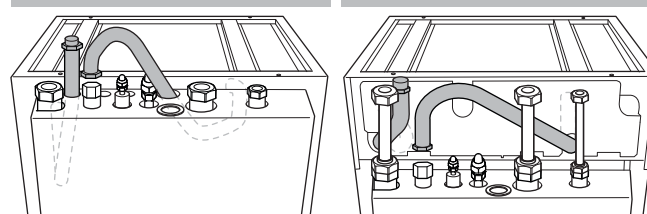

- 7 Connect one flexible hose (a) of the domestic hot water tank kit to the domestic cold water inlet of the indoor unit. Connect the other flexible hose (b) to the cold water supply.

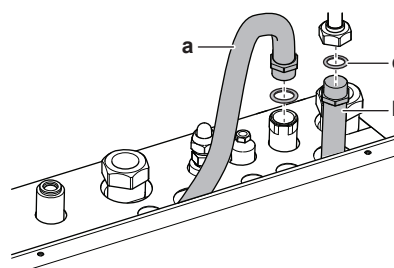

- a To indoor unit domestic cold water inlet
- b To cold water supply
- c Sealings for the flexible hoses of the domestic hot water tank kit (24×17×2 mm)(delivered as accessory)

- 8 Connect the discharge pipe to the tank kit's pressure relief valve, then connect the tundish to the discharge pipe (both discharge pipe and tundish are delivered with the tank kit).

7 Installation

180 l

260 l

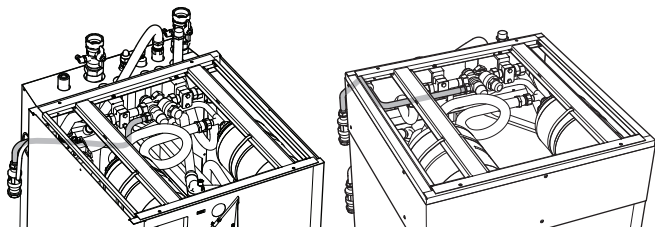

WARNING

Install the tundish away from any electrical device.
Possible consequence: Electric shock or fire.



NOTICE

To ensure a free water flow through the discharge pipe, manually operate the pressure relief valve by turning its knob left.

- 9 Connect the 2 tundishes (1 from the pressure relief valve of the domestic hot water tank, and 1 from the pressure relief valve of the domestic hot water tank kit) to an appropriate drain according to the applicable legislation. The following example shows discharge below fixed grating (Building Regulation G3 section 3.61 gives alternative points of discharge):

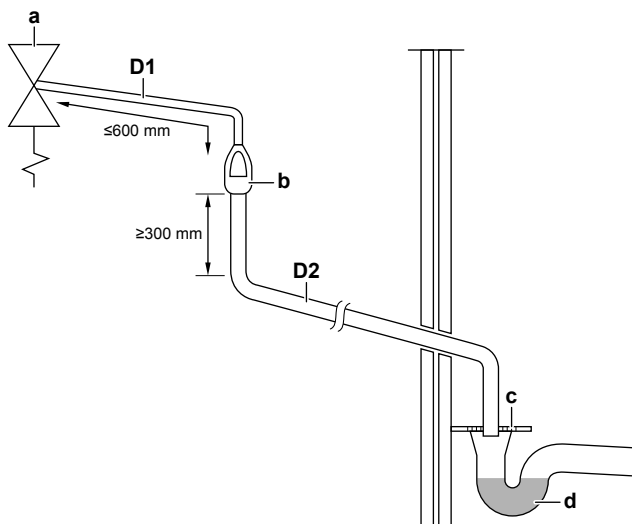

- a Safety device (pressure relief valve of domestic hot water tank; pressure relief valve of domestic hot water tank kit)
- b Tundish
- c Fixed grating
- d Trapped gully
- D1 Metal discharge pipe from safety device to tundish
- D2 Discharge pipe from tundish, with continuous fall. See Building Regulation G3 section 3.56, Table 03 and worked example.



NOTICE

Install air purge valves at all local high points.



NOTICE

- A drain device and pressure relief device should be installed on the cold water inlet connection of the domestic hot water cylinder.
- To avoid back siphonage, it is recommended to install a non-return valve on the water inlet of the domestic hot water tank in accordance with the applicable legislation.
- It is recommended to install a pressure reducing valve on the cold water inlet in accordance with the applicable legislation.
- An expansion vessel should be installed on the cold water inlet in accordance with the applicable legislation.

7.8.5 To connect the pressure relief valve to the drain



INFORMATION

Heating of the domestic hot water tank causes water to expand. As a result, the water pressure inside the tank can rise above the tank design pressure. Also the field installation (piping, tapping points, etc.) connected to the tank can then become subjected to this high pressure. To prevent overpressure, a pressure relieve valve is factory-installed on top of the domestic hot water tank. The prevention depends on the correct operation of the pressure relief valve. If it does NOT function correctly, overpressure will deform the tank and water leakage may occur. To confirm correct operation, regular maintenance is required.

The blow out of the pressure relief valve is coming out of the backside of the unit.

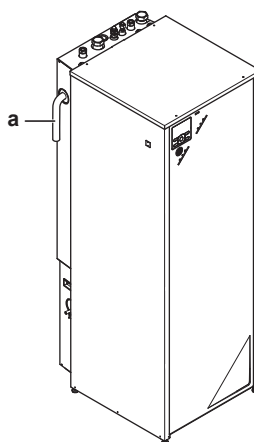

a Pressure relief blow-out

The blow out should be connected to an appropriate drain according to the applicable legislation. It is recommended to use a tundish.

7.8.6 To fill the water circuit

- 1 Connect the water supply hose to the fill valve.

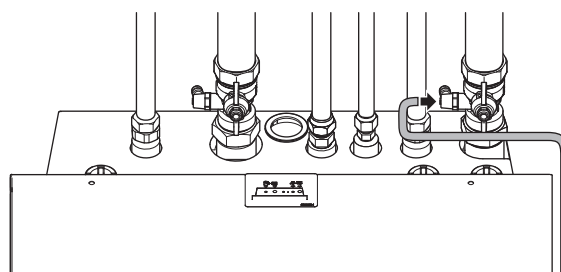

- 2 Open the fill valve.
- 3 Make sure that the automatic air purge valve is open (at least 2 turns).
- 4 Fill the circuit with water until the manometer indicates a pressure of ± 2.0 bar.
- 5 Purge as much air as possible from the water circuit.
- 6 Close the fill valve.
- 7 Disconnect the water supply hose from the fill valve.



NOTICE

The water pressure indicated on the manometer will vary depending on the water temperature (higher pressure at higher water temperature).

However, at all times water pressure shall remain above 1 bar to avoid air entering the circuit.

7.8.7 To fill the domestic hot water tank

- 1 Open every hot water tap in turn to purge air from the system pipe work.
- 2 Open the cold water supply valve.
- 3 Close all water taps after all air is purged.
- 4 Check for water leaks.
- 5 Manually operate the pressure relief valve of the domestic hot water tank to ensure a free water flow through the discharge pipe.



NOTICE

To operate the system, the domestic hot water tank needs to be filled completely. Turning on the system when the tank is not full can damage the integrated booster heater and cause electrical errors.

7.8.8 To insulate the water piping

The piping in the complete water circuit MUST be insulated to prevent condensation and reduction of the heating capacity.

If the temperature is higher than 30°C and the humidity is higher than RH 80%, the thickness of the insulation materials should be at least 20 mm to prevent condensation on the surface of the insulation.

7.9 Connecting the electrical wiring

7.9.1 About connecting the electrical wiring

Before connecting the electrical wiring

Make sure:

- The refrigerant piping is connected and checked
- The water piping is connected

Typical workflow

Connecting the electrical wiring typically consists of the following stages:

- 1 Making sure the power supply system complies with the electrical specifications of the heat pump.
- 2 Connecting the electrical wiring to the outdoor unit.
- 3 Repositioning the air thermistor on the outdoor unit.
- 4 Connecting the electrical wiring to the indoor unit.
- 5 Connecting the main power supply.
- 6 Connecting the backup heater power supply.
- 7 Connecting the user interface.
- 8 Connecting the shut-off valves.
- 9 Connecting the electrical meters.
- 10 Connecting the domestic hot water pump.
- 11 Connecting the alarm output.
- 12 Connecting the space heating ON/OFF output.
- 13 Connecting the changeover to an external heat source.
- 14 Connecting the power consumption digital inputs.
- 15 Connecting the safety thermostat.
- 16 Connecting the booster heater power supply.

7.9.2 About electrical compliance

ERHQ_V3

Equipment complying with EN/IEC 61000-3-12 (European/International Technical Standard setting the limits for harmonic currents produced by equipment connected to public low-voltage systems with input current >16 A and ≤75 A per phase.).

ERLQ_V3

Equipment complying with:

- EN/IEC 61000-3-11 provided that the system impedance Z_{sys} is less than or equal to Z_{max} at the interface point between the user's supply and the public system.
 - EN/IEC 61000-3-11 = European/International Technical Standard setting the limits for voltage changes, voltage fluctuations and flicker in public low-voltage supply systems for equipment with rated current ≤75 A.
 - It is the responsibility of the installer or user of the equipment to ensure, by consultation with the distribution network operator if necessary, that the equipment is connected only to a supply with a system impedance Z_{sys} less than or equal to Z_{max} .
- EN/IEC 61000-3-12 provided that the short-circuit power S_{sc} is greater than or equal to the minimum S_{sc} value at the interface point between the user's supply and the public system.
 - EN/IEC 61000-3-12 = European/International Technical Standard setting the limits for harmonic currents produced by equipment connected to public low-voltage systems with input current >16 A and ≤75 A per phase.
 - It is the responsibility of the installer or user of the equipment to ensure, by consultation with the distribution network operator if necessary, that the equipment is connected only to a supply with a short-circuit power S_{sc} greater than or equal to the minimum S_{sc} value.

Model	Z_{max}	Minimum S_{sc} value
ERLQ011CAV3	0.22 Ω	525 kVA
ERLQ014CAV3		
ERLQ016CAV3		

ERLQ_W1

Equipment complying with EN/IEC 61000-3-12 (European/International Technical Standard setting the limits for harmonic currents produced by equipment connected to public low-voltage systems with input current >16 A and ≤75 A per phase.).

Only for indoor units

See ["7.9.10 To connect the backup heater power supply" on page 45.](#)

7.9.3 Precautions when connecting the electrical wiring



INFORMATION

Also read the precautions and requirements in the following chapters:

- General safety precautions
- Preparation



DANGER: RISK OF ELECTROCUTION



WARNING

ALWAYS use multicore cable for power supply cables.

7.9.4 Guidelines when connecting the electrical wiring

Keep the following in mind:

- If stranded conductor wires are being used, install a round crimp-style terminal on the tip. Place the round crimp-style terminal on the wire up to the covered part and fasten the terminal with the appropriate tool.

7 Installation

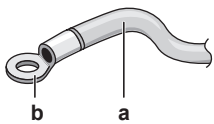

- a Stranded conductor wire
b Round crimp-style terminal

- Use the following methods for installing wires:

Wire type	Installation method
Single core wire	<p>a Curled single core wire b Screw c Flat washer</p>
Stranded conductor wire with round crimp-style terminal	<p>a Terminal b Screw c Flat washer</p>

Tightening torques

Item	Tightening torque (N·m)
M4 (X1M)	1.2~1.8
M5 (X1M)	2.0~3.0
M5 (earth)	3.0~4.0

7.9.5 Specifications of standard wiring components

Component		V3		W1	
		ERHQ	ERLQ	ERHQ	ERLQ
Power supply cable	MCA ^(a)	31.9 A	34.2 A	13.5 A	16.3 A
	Voltage	230 V		400 V	
	Phase	1~		3N~	
	Frequency	50 Hz			
	Wire sizes	Must comply with applicable legislation			
Interconnection cable		Minimum cable section of 2.5 mm ² and applicable for 230 V			
Recommended field fuse		32 A	40 A	20 A	
Earth leakage circuit breaker		Must comply with applicable legislation			

(a) MCA=Minimum circuit ampacity. Stated values are maximum values (see electrical data of combination with indoor units for exact values).

7.9.6 To connect the electrical wiring on the outdoor unit



NOTICE

- Follow the wiring diagram (delivered with the unit, located at the inside of the service cover).
- Make sure the electrical wiring does NOT obstruct proper reattachment of the service cover.

- Remove the service cover. See "7.2.2 To open the outdoor unit" on page 29.
- Strip insulation (20 mm) from the wires.

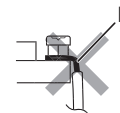
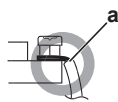

- a Strip wire end to this point
b Excessive strip length may cause electrical shock or leakage.

- Connect the interconnection cable and power supply as follows:

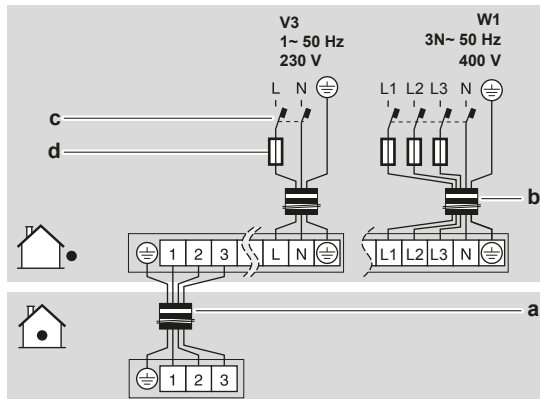

- a Interconnection cable
b Power supply cable
c Earth leakage circuit breaker
d Fuse

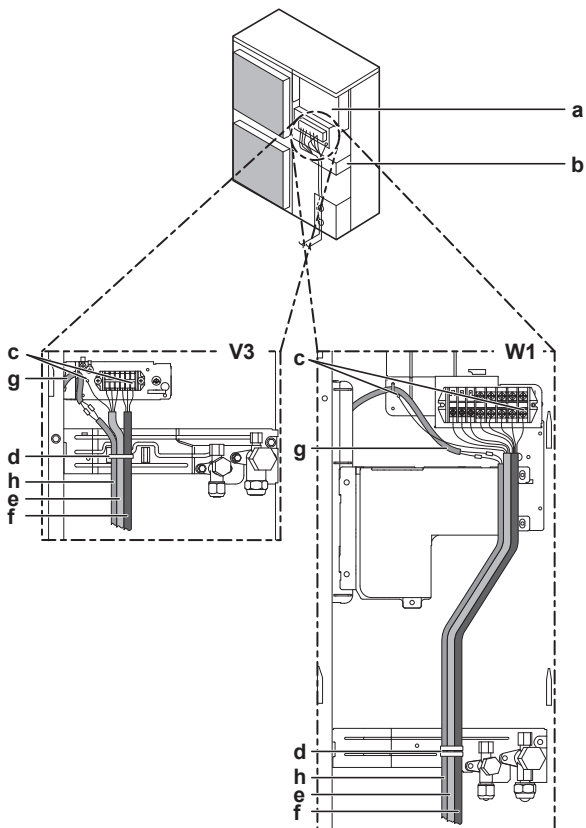

- a Switch box
b Stop valve attachment plate
c Earth
d Cable tie
e Interconnection cable
f Power supply cable

Only if bottom plate heater is installed (option for ERHQ):

- g Bottom plate heater cable
h Power supply cable of the bottom plate heater (from the indoor unit)

**INFORMATION**

ERLQ units control the bottom plate heater internally (field wiring NOT required).

- 4 Fix the cables (power supply, interconnection cable and power supply of the bottom plate heater (if applicable)) with a cable tie to the stop valve attachment plate.
- 5 Route the wiring through the frame and connect it to it.

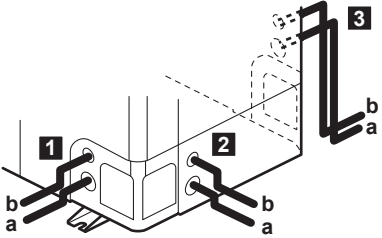
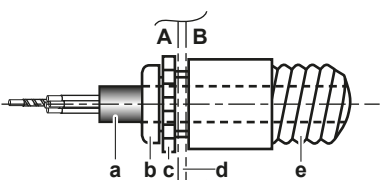
Routing through the frame	<p>Choose one of the 3 possibilities:</p>  <p>a Power supply, earth wiring, and bottom plate heater wire (if applicable) b Interconnection cable</p>
Connecting to the frame	<p>When cables are routed from the unit, a protection sleeve for the conduits (PG insertions) can be inserted at the knockout hole.</p> <p>When you do not use a wire conduit, protect the wires with vinyl tubes to prevent the edge of the knockout hole from cutting the wires.</p>  <p>A Inside of the outdoor unit B Outside of the outdoor unit a Wire b Bush c Nut d Frame e Hose</p>

- 6 Reattach the service cover. See "7.10.2 To close the outdoor unit" on page 49.
- 7 Connect an earth leakage circuit breaker and fuse to the power supply line.

7.9.7 To reposition the air thermistor on the outdoor unit

This task is only required for ERLQ.

Required accessories:

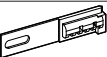
	<p>Thermistor fixture. Use the one from the accessory bag.</p>
	<p>Thermistor fixing plate. Reuse the one attached to the unit. If necessary, you can use the spare one from the accessory bag.</p>

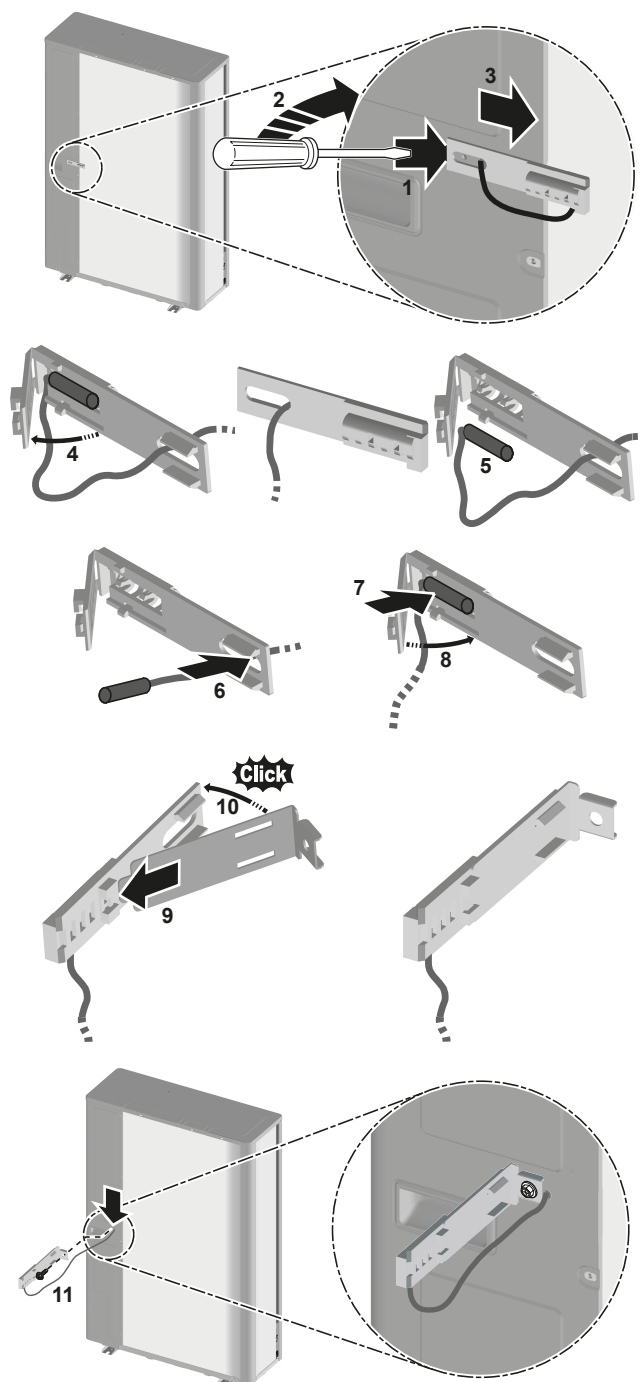

7.9.8 To connect the electrical wiring on the indoor unit

- 1 To open the indoor unit, see "7.2.3 To open the indoor unit" on page 29 and "7.2.4 To open the switch box cover of the indoor unit" on page 30.
- 2 Wiring should enter the unit from the top:

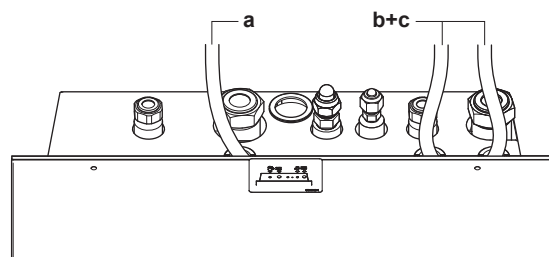

- 3 Routing of the wiring inside the unit should be as follows:

7 Installation

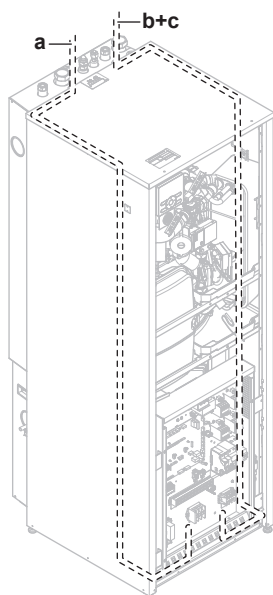

- 4 Fix the cable with cable ties to the cable tie mountings to ensure strain relief and to make sure that it does NOT come in contact with the piping and sharp edges.



INFORMATION

To access the domestic hot water temperature sensor, the switch box can be tilted. The switch box should NOT be removed from the unit.

Routing	Possible cables (depending on unit type and installed options)
a Low voltage	<ul style="list-style-type: none"> • Preferential power supply contact • User interface • Power consumption digital inputs (field supply) • Outdoor ambient temperature sensor (option) • Indoor ambient temperature sensor (option) • Electrical meters (field supply) • Safety thermostat (field supply)
b High voltage power supply	<ul style="list-style-type: none"> • Interconnection cable • Normal kWh rate power supply • Preferential kWh rate power supply • Power supply for backup heater • Power supply for booster heater (in DHW tank) • Power supply for bottom plate heater (option)
c High voltage control signal	<ul style="list-style-type: none"> • Heat pump convector (option) • Room thermostat (option) • Shut-off valve (field supply) • Domestic hot water pump (field supply) • Alarm output • Changeover to external heat source control • Space heating operation control



CAUTION

Do NOT push or place redundant cable length in the unit.

7.9.9 To connect the main power supply

- 1 Connect the main power supply.

In case of normal kWh rate power supply

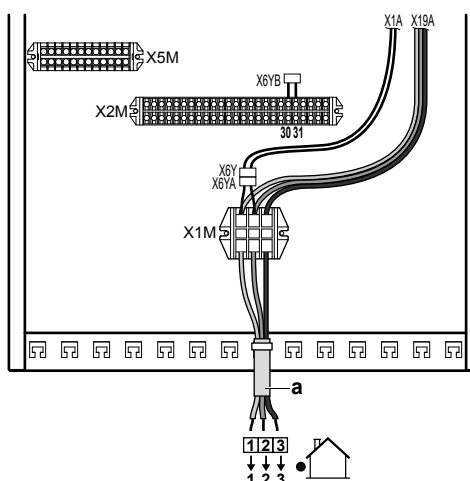

Legend: see illustration below.

In case of preferential kWh rate power supply

Connect X6Y to X6YB.

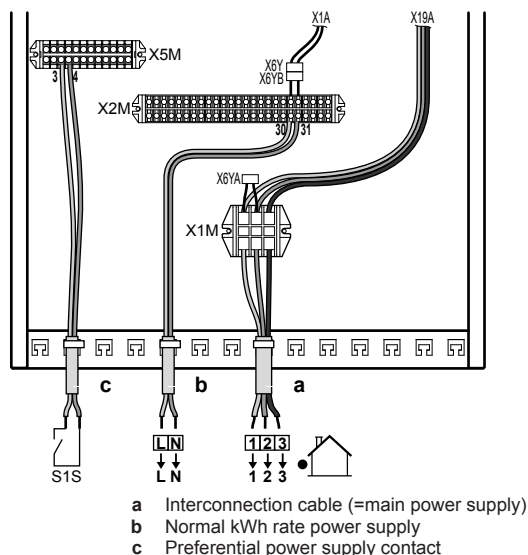

- Fix the cable with cable ties to the cable tie mountings.



INFORMATION

In case of preferential kWh rate power supply, connect X6Y to X6YB. The necessity of separate normal kWh rate power supply to indoor unit (b) X2M30/31 depends on the type of preferential kWh rate power supply.

Separate connection to the indoor unit is required:

- if preferential kWh rate power supply is interrupted when active, OR
- if no power consumption of the indoor unit is allowed at the preferential kWh rate power supply when active.



INFORMATION

The preferential kWh rate power supply contact is connected to the same terminals (X5M/3+4) as the safety thermostat. It is only possible for the system to have EITHER preferential kWh rate power supply OR a safety thermostat.

7.9.10 To connect the backup heater power supply



CAUTION

To guarantee the unit is completely earthed, always connect the backup heater power supply and the earth cable.

The backup heater capacity can vary, depending on the indoor unit model. Make sure that the power supply is in accordance with the backup heater capacity, as listed in the table below.

Backup heater type	Backup heater capacity	Power supply	Maximum running current	$Z_{max}(\Omega)$
*6W	3 kW	1~ 230 V	13 A	—
	6 kW	1~ 230 V	26 A ^{(a)(b)}	—
	6 kW	3~ 230 V	15 A	—
	6 kW	3N~ 400 V	8.6 A	—

- Equipment complying with EN/IEC 61000-3-12 (European/International Technical Standard setting the limits for harmonic currents produced by equipment connected to public low-voltage supply systems with input current >16 A and ≤75 A per phase.).
- This equipment complies with EN/IEC 61000-3-11 (European/International Technical Standard setting the limits for voltage changes, voltage fluctuations and flicker in public low-voltage supply systems for equipment with rated current ≤75 A) provided that the system impedance Z_{sys} is less than or equal to Z_{max} at the interface point between the user's supply and the public system. It is the responsibility of the installer or user of the equipment to ensure, by consultation with the distribution network operator if necessary, that the equipment is connected only to a supply with a system impedance Z_{sys} less than or equal to Z_{max} .

- Connect the backup heater power supply. For *6W models, a 4-pole fuse is used for F1B.
- If required, modify the connections on terminals X6M and X7M.

Backup heater type	Connections to backup heater power supply	Connections to terminals
3 kW 1~ 230 V (*6W)		
6 kW 1~ 230 V (*6W)		
6 kW 3~ 230 V (*6W)		
6 kW 3N~ 400 V (*6W)		

Special remark for fuses:

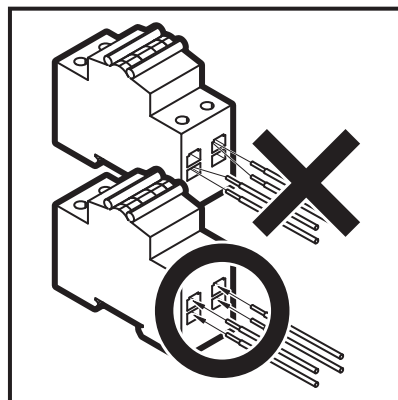

Special remark for terminals:

7 Installation

As mentioned on the table above, the connections on the terminals X6M and X7M need to be changed to configure a backup heater. Refer to the illustration below as a caution about handling the terminals.

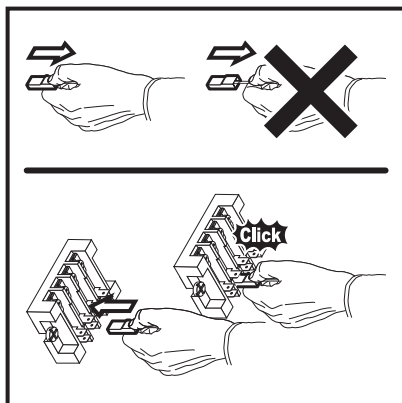

- 3 Fix the cable with cable ties to the cable tie mountings.
- 4 Configure the user interface for the respective power supply. See "8.2.2 Quick wizard: Standard" on page 52.

During connection of the backup heater, miswiring is possible. To detect possible miswiring, it is highly recommended to measure the resistance value of the heater elements. Depending on the different backup heater types, following resistance values (see table below) should be measured. ALWAYS measure the resistance on the contactor clamps K1M, K2M, and K5M.

		3 kW 1~ 230 V	6 kW 1~ 230 V	6 kW 3~ 230 V	6 kW 3N~ 400 V
K1M/1	K5M/13	52.9Ω	52.9Ω	52.9Ω	∞
	K1M/3	∞	∞	∞	105.8Ω
	K1M/5	∞	∞	∞	105.8Ω
K1M/3	K1M/5	26.5Ω	26.5Ω	26.5Ω	105.8Ω
K2M/1	K5M/13	∞	26.5Ω	26.5Ω	∞
	K2M/3	∞	∞	∞	52.9Ω
	K2M/5	∞	∞	∞	52.9Ω
K2M/3	K2M/5	52.9Ω	52.9Ω	52.9Ω	52.9Ω
K1M/5	K2M/1	∞	∞	∞	∞

Example measure resistance between K1M/1 and K5M/13:

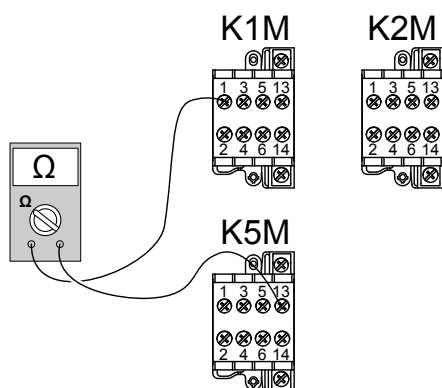

7.9.11 To connect the user interface

- If you use 1 user interface, you can install it at the indoor unit (for control close to the indoor unit), or in the room (when used as room thermostat).

- If you use 2 user interfaces, you can install 1 user interface at the indoor unit (for control close to the indoor unit) + 1 user interface in the room (used as room thermostat).

The procedure differs slightly depending on where you install the user interface.

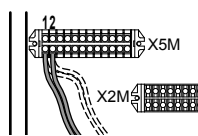
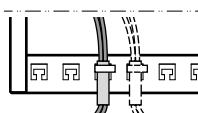
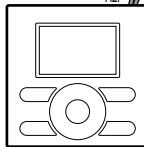
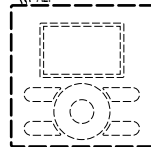
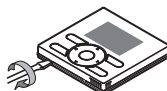
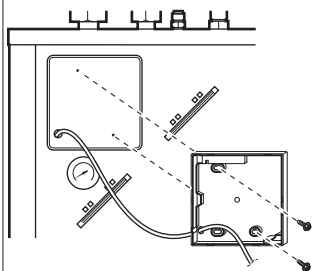
#	At the indoor unit	In the room
1	Connect the user interface cable to the indoor unit. Fix the cable with cable ties to the cable tie mountings. <div style="display: flex; justify-content: space-around; align-items: center;">   </div> <div style="display: flex; justify-content: space-around; align-items: center;"> <div style="text-align: center;">  <p>a Main user interface^(a)</p> </div> <div style="text-align: center;">  <p>b Optional user interface</p> </div> </div>	
2	Insert a screwdriver into the slots underneath the user interface and carefully separate the faceplate from the wallplate. The PCB is mounted in the faceplate of the user interface. Be careful NOT to damage it. <div style="text-align: center;">  </div>	
3	Use the 2 screws in the accessory bag to fix the wallplate of the user interface to the sheet metal of the unit. Be careful NOT to distort the shape of the backside of the user interface by overtightening the mounting screws. <div style="text-align: center;">  </div>	Fix the wallplate of the user interface to the wall.
4	Connect as shown in 4A.	Connect as shown in 4A, 4B, 4C or 4D.
5	Reinstall the faceplate onto the wallplate. Be careful NOT to pinch the wiring when attaching the frontplate to the unit.	

(a) The main user interface is required for operation, but has to be ordered separately (mandatory option).

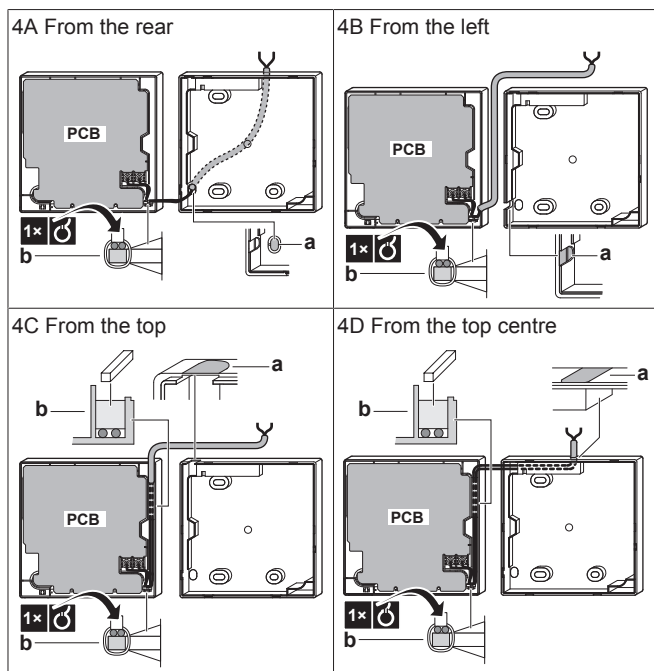

- a Notch this part for the wiring to pass through with nippers etc.
b Secure the wiring to the front part of the casing using the wiring retainer and clamp.

7.9.12 To connect the shut-off valve

- 1 Connect the valve control cable to the appropriate terminals as shown in the illustration below.



NOTICE

Wiring is different for a NC (normal closed) valve and a NO (normal open) valve.

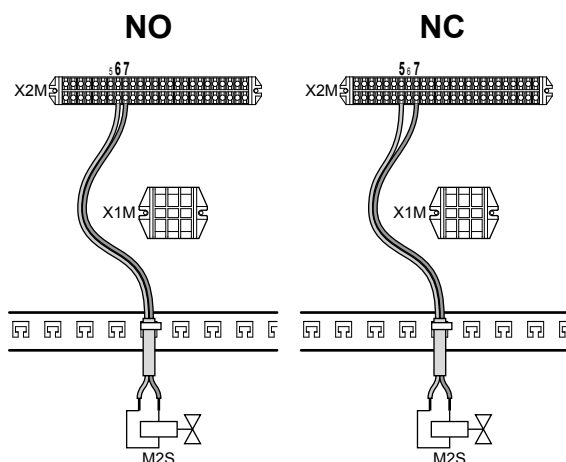

- 2 Fix the cable with cable ties to the cable tie mountings.

7.9.13 To connect the electrical meters



INFORMATION

In case of an electrical meter with transistor output, check the polarity. The positive polarity **MUST** be connected to X5M/7 and X5M/9; the negative polarity to X5M/8 and X5M/10.

- 1 Connect the electrical meters cable to the appropriate terminals as shown in the illustration below.

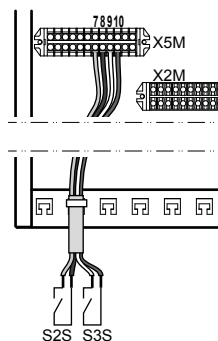

- 2 Fix the cable with cable ties to the cable tie mountings.

7.9.14 To connect the domestic hot water pump

- 1 Connect the domestic hot water pump cable to the appropriate terminals as shown in the illustration below.

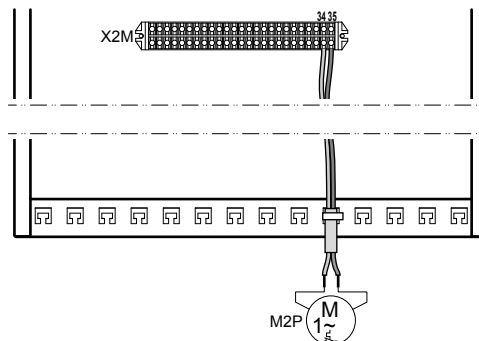

- 2 Fix the cable with cable ties to the cable tie mountings.

7.9.15 To connect the alarm output

- 1 Connect the alarm output cable to the appropriate terminals as shown in the illustration below.

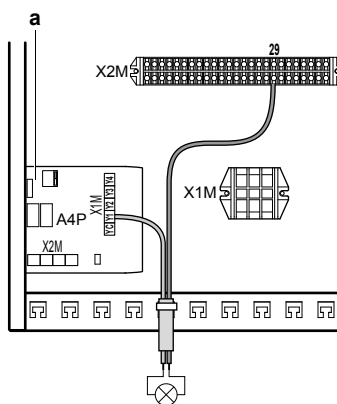

- 2 Fix the cable with cable ties to the cable tie mountings.

7.9.16 To connect the space heating ON/OFF output

- 1 Connect the space heating ON/OFF output cable to the appropriate terminals as shown in the illustration below.

7 Installation

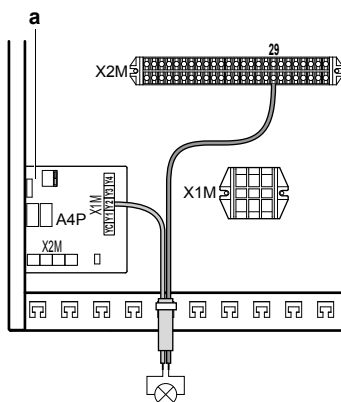

a Installation of EKR1HB is required.

- 2 Fix the cable with cable ties to the cable tie mountings.

7.9.17 To connect the changeover to external heat source

- 1 Connect the changeover to external heat source cable to the appropriate terminals as shown in the illustration below.

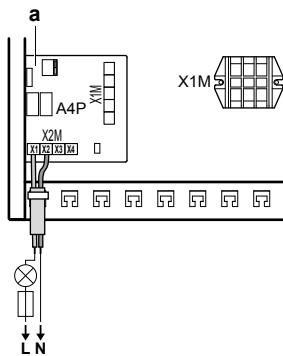

a Installation of EKR1HB is required.

- 2 Fix the cable with cable ties to the cable tie mountings.

7.9.18 To connect the power consumption digital inputs

- 1 Connect the power consumption digital inputs cable to the appropriate terminals as shown in the illustration below.

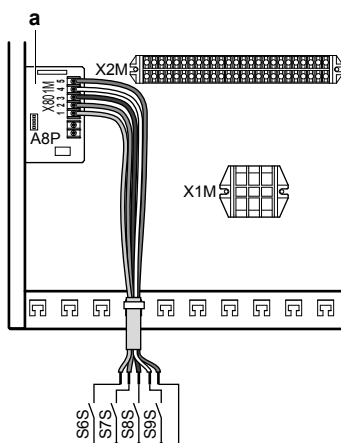

a Installation of EKR1AHTA is required.

- 2 Fix the cable with cable ties to the cable tie mountings.

7.9.19 To connect the safety thermostat (normal closed contact)

- 1 Connect the safety thermostat (normal closed) cable to the appropriate terminals as shown in the illustration below.

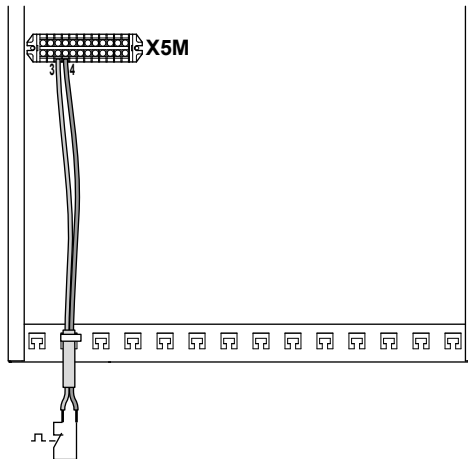

- 2 Fix the cable with cable ties to the cable tie mountings.



INFORMATION

After it is installed, do NOT forget to configure the safety thermostat. Without configuration, the indoor unit will ignore the safety thermostat contact.



INFORMATION

The preferential kWh rate power supply contact is connected to the same terminals (X5M/3+4) as the safety thermostat. It is only possible for the system to have EITHER preferential kWh rate power supply OR a safety thermostat.

7.9.20 To connect the booster heater power supply



WARNING

The booster heater MUST have a dedicated power supply and MUST be protected by the safety devices required by the applicable legislation.



CAUTION

To guarantee the unit is completely earthed, always connect the booster heater power supply and the earth cable.



INFORMATION

The non-self-resetting thermal cut-out of the booster heater is set below 89°C.

Make sure that the power supply is in accordance with the booster heater capacity, as listed in the table below.

Booster heater capacity	Power supply	Maximum running current
2.4 kW	1~ 230 V	11 A

- 1 Connect the booster heater power supply cable to the appropriate terminals as shown in the illustration below.

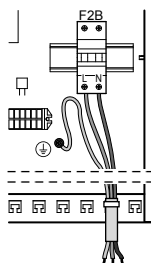

- 2 Fix the cable with cable ties to the cable tie mountings.

7.10 Finishing the outdoor unit installation

7.10.1 To finish the outdoor unit installation

- 1 Insulate and fix the refrigerant piping and interconnection cable as follows:

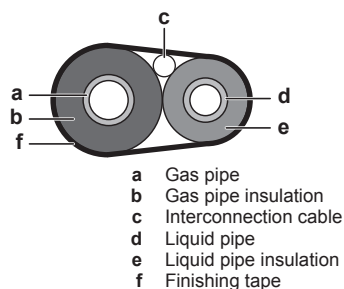

- 2 Install the service cover.

7.10.2 To close the outdoor unit



NOTICE

When closing the outdoor unit cover, make sure that the tightening torque does NOT exceed 4.1 N•m.

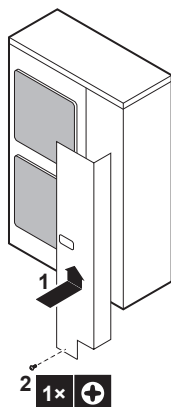

7.11 Finishing the indoor unit installation

7.11.1 To fix the user interface cover to the indoor unit

- 1 Make sure that the front panel is removed from the indoor unit. See ["7.2.3 To open the indoor unit" on page 29](#).
- 2 Plug the user interface cover into the hinges.

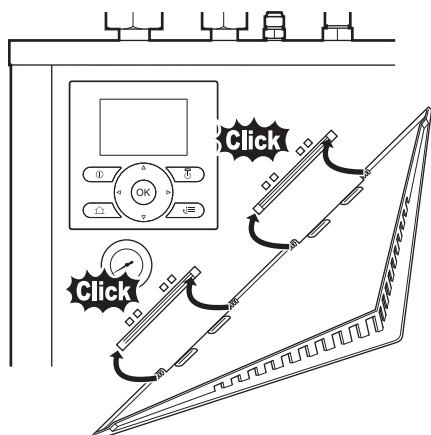

- 3 Mount the front panel to the indoor unit.

7.11.2 To close the indoor unit

- 1 Close the switch box cover.
- 2 Reinstall the top plate.
- 3 Reinstall the front panel.



NOTICE

When closing the indoor unit cover, make sure that the tightening torque does NOT exceed 4.1 N•m.

8 Configuration

8.1 Overview: Configuration

This chapter describes what you have to do and know to configure the system after it is installed.

Why

If you do NOT configure the system correctly, it might NOT work as expected. The configuration influences the following:

- The calculations of the software
- What you can see on and do with the user interface

How

You can configure the system using two different methods.

Method	Description
Configuring via the user interface	First time – Quick wizard. When you turn ON the user interface for the first time (via the indoor unit), a quick wizard starts to help you configure the system. Afterwards. If necessary, you can make changes to the configuration afterwards.
Configuring via the PC configurator	You can prepare the configuration off-site on PC and afterwards upload the configuration to the system with the PC configurator. See also: "8.1.1 To connect the PC cable to the switch box" on page 49 .



INFORMATION

When the installer settings are changed, the user interface will request to confirm. When confirmed, the screen will shortly turn OFF and "busy" will be displayed for several seconds.

Accessing settings – Legend for tables

You can access the installer settings using two different methods. However, NOT all settings are accessible via both methods. If so, the corresponding table columns in this chapter are set to N/A (not applicable).

Method	Column in tables
Accessing settings via the breadcrumb in the menu structure .	#
Accessing settings via the code in the overview settings .	Code

See also:

- ["To access the installer settings" on page 50](#)
- ["8.5 Menu structure: Overview installer settings" on page 74](#)

8.1.1 To connect the PC cable to the switch box

Prerequisite: The EKPCAB kit is required.

8 Configuration

- 1 Connect the cable with USB connection to your PC.
- 2 Connect the plug of the cable to X10A on A1P of the switch box of the indoor unit.

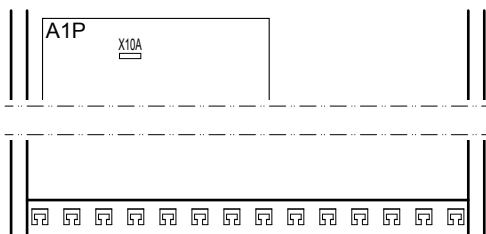

- 3 Pay special attention to the position of the plug!

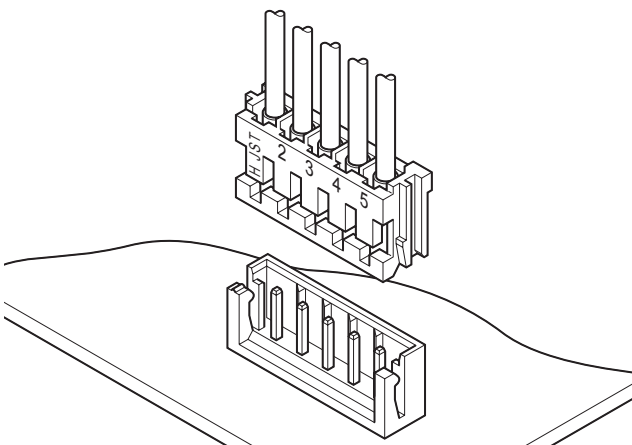

NOTICE

Another cable is already connected to X10A. To connect the PC cable to X10A, therefore temporarily disconnect this other cable. Do NOT forget to reconnect it afterwards.

8.1.2 To access the most used commands

To access the installer settings

- 1 Set the user permission level to Installer.
- 2 Go to [A]: > Installer settings.

To access the overview settings

- 1 Set the user permission level to Installer.
- 2 Go to [A.8]: > Installer settings > Overview settings.

To set the user permission level to Installer

- 1 Set the user permission level to Adv. end user.
- 2 Go to [6.4]: > Information > User permission level.
- 3 Press for more than 4 seconds.

Result: is displayed on the home pages.

- 4 If you do NOT press any button for more than 1 hour or press again for more than 4 seconds, the installer permission level switches back to End user.

To set the user permission level to Advanced end user

- 1 Go to the main menu or any of its submenus: .
- 2 Press for more than 4 seconds.

Result: The user permission level switches to Adv. end user. Additional information is displayed and "+" is added to the menu title. The user permission level will stay in Adv. end user until set otherwise.

To set the user permission level to End user

- 1 Press for more than 4 seconds.

Result: The user permission level switches to End user. The user interface will return to the default home screen.

To modify an overview setting

Example: Modify [1-01] from 15 to 20.

- 1 Go to [A.8]: > Installer settings > Overview settings.
- 2 Go to the corresponding screen of the first part of the setting by using the and button.



INFORMATION

An additional 0-digit is added to the first part of the setting when you access the codes in the overview settings.

Example: [1-01]: "1" will result in "01".

Overview settings				
01				
00	01	15	02	03
04	05	06	07	
08	09	0a	0b	
0c	0d	0e	0f	
OK Confirm ◀ Adjust ▶ Scroll				

- 3 Go to the corresponding second part of the setting by using the and button.

Overview settings				
01				
00	01	15	02	03
04	05	06	07	
08	09	0a	0b	
0c	0d	0e	0f	
OK Confirm ◀ Adjust ▶ Scroll				

Result: The value to be modified is now highlighted.

- 4 Modify the value by using the and button.

Overview settings				
01				
00	01	20	02	03
04	05	06	07	
08	09	0a	0b	
0c	0d	0e	0f	
OK Confirm ◀ Adjust ▶ Scroll				

- 5 Repeat previous steps if you have to modify other settings.
- 6 Push **OK** to confirm the modification of the parameter.
- 7 At installer settings menu, press **OK** to confirm the settings.

Installer settings	
The system will restart.	
OK	Cancel
OK Confirm ◀ Adjust	

Result: The system will restart.

8.1.3 To copy the system settings from the first to the second user interface

If a second user interface is connected, the installer must first proceed below instructions for the proper configuration of the 2 user interfaces.

This procedure offers you also the possibility to copy the language set from one user interface to the other one: e.g. from EKRUCBL2 to EKRUCBL1.

- 1 When power is turned on for the first time, both user interfaces display:

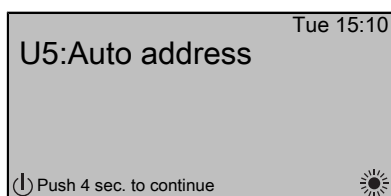

- 2 Push for 4 seconds on the user interface on which you want to proceed to the quick wizard. This user interface is now the main user interface.

**INFORMATION**

During the quick wizard, the second user interface displays Busy and will NOT be possible to operate.

- 3 The quick wizard will guide you.
- 4 For proper operation of the system, the local data on the two user interfaces must be the same. If this is NOT the case, both user interfaces will display:

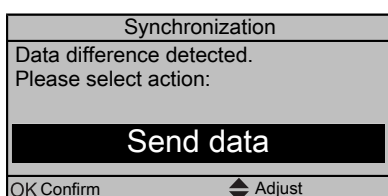

- 5 Select the required action:
 - Send data: the user interface you are operating contains the correct data and the data on the other user interface will be overwritten.
 - Receive data: the user interface you are operating does NOT contain the correct data and the data on the other user interface will be used to overwrite.
- 6 The user interface requests confirmation if you are sure to proceed.

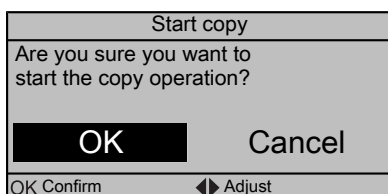

- 7 Confirm the selection on the screen by pushing **OK** and all data (languages, schedules etc.) will be synchronised from the selected source user interface to the other one.

**INFORMATION**

- During the copying, both controllers will NOT allow operation.
- The copy operation can take up until 90 minutes.
- It is recommended to change installer settings, or the configuration of the unit, on the main user interface. If not, it can take up to 5 minutes before these changes are visible in the menu structure.

- 8 Your system is now set to be operated by the 2 user interfaces.

8.1.4 To copy the language set from the first to the second user interface

See "8.1.3 To copy the system settings from the first to the second user interface" on page 50.

8.1.5 Quick wizard: Set the system layout after first power ON

After first power ON of the system, you are guided on the user interface to do initial settings:

- language,
- date,
- time,
- system layout.

By confirming the system layout, you can proceed with the installation and commissioning of the system.

- 1 At power ON, the quick wizard starts as long as the system layout was NOT confirmed yet, by setting the language.

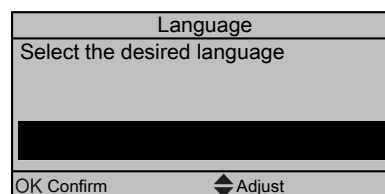

- 2 Set the current date and time.

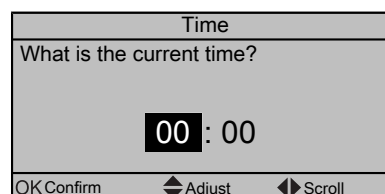
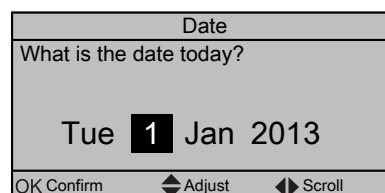

- 3 Set the system layout settings: Standard, Options, Capacities. For more details, see "8.2 Basic configuration" on page 52.

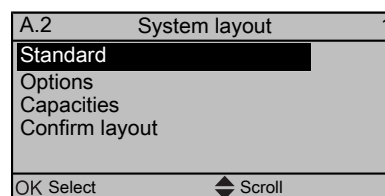

- 4 After configuration, select Confirm layout and press **OK**.

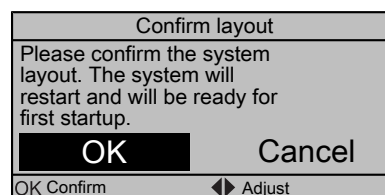

- 5 The user interface re-initialises and you can proceed the installation by setting the other applicable settings and commissioning of the system.

When the installer settings are changed, the system will request to confirm. When confirmation is complete, the screen will shortly turn OFF and "busy" will be displayed for several seconds.

8 Configuration

8.2 Basic configuration

8.2.1 Quick wizard: Language / time and date

#	Code	Description
[A.1]	N/A	Language
[1]	N/A	Time and date

8.2.2 Quick wizard: Standard

Backup heater configuration

The backup heater is adapted to be connected to most common European electricity grids. Besides hardware configuration, the grid type and the relay setting must be set on the user interface.

#	Code	Description
[A.2.1.5]	[5-0D]	BUH type: <ul style="list-style-type: none"> 1 (1P,(1/1+2)): 6 kW 1~ 230 V (*6W) 3 (3P,(1/1+2)): 6 kW 3~ 230 V (*6W) 4 (3PN,(1/2)): 6 kW 3N~ 400 V (*6W)

Relay setting

Relay setting	Backup heater operation	
	If backup heater step 1 is active:	If backup heater step 2 is active:
1/1+2	Relay 1 ON	Relays 1+2 ON
1/2	Relay 1 ON	Relay 2 ON

#	Code	Description
[A.5.1.3]	[4-07]	Enable the second step of the backup heater? <ul style="list-style-type: none"> 0: No 1: Yes <p>In this way it is possible to limit the backup heater capacity.</p>

Space heating settings

The system can heat up a space. Depending on the type of application, the space heating settings must be made accordingly.

#	Code	Description
[A.2.1.7]	[C-07]	Unit control method: <ul style="list-style-type: none"> 0 (LWT control): Unit operation is decided based on the leaving water temperature regardless the actual room temperature and/or heating demand of the room. 1 (Ext RT control): Unit operation is decided by the external thermostat or equivalent (e.g. heat pump convector). 2 (RT control): Unit operation is decided based on the ambient temperature of the user interface.

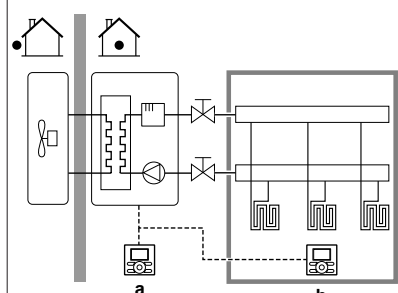
#	Code	Description
[A.2.1.B]	N/A	<p>Only if there are 2 user interfaces (1 installed in the room, 1 installed at the indoor unit):</p>  <ul style="list-style-type: none"> a: At unit b: In room as room thermostat <p>User interface location:</p> <ul style="list-style-type: none"> At unit: the other user interface is automatically set to In room and if RT control is selected act as room thermostat. In room (default): the other user interface is automatically set to At unit and if RT control is selected to act as room thermostat.

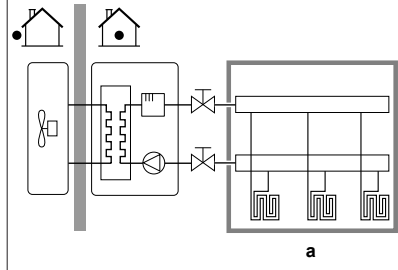
#	Code	Description
[A.2.1.8]	[7-02]	<p>The system can supply leaving water to up to 2 water temperature zones. During configuration, the number of water zones must be set.</p> <p>Number of LWT zones:</p> <ul style="list-style-type: none"> 0 (1 LWT zone)(default): Only 1 leaving water temperature zone. This zone is called the main leaving water temperature zone.  <ul style="list-style-type: none"> a: Main LWT zone <p>continued >></p>

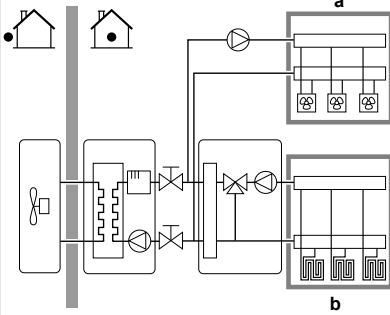
#	Code	Description
[A.2.1.8]	[7-02]	<p><< continuation</p> <ul style="list-style-type: none"> 1 (2 LWT zones): 2 leaving water temperature zones. The zone with the lowest leaving water temperature (in heating) is called the main leaving water temperature zone. The zone with the highest leaving water temperature (in heating) is called the additional leaving water temperature zone. In practice, the main leaving water temperature zone consists of the higher load heat emitters and a mixing station is installed to achieve the desired leaving water temperature.  <ul style="list-style-type: none"> a: Add LWT zone b: Main LWT zone

#	Code	Description
[A.2.1.9]	[F-0D]	<p>When the space heating control is OFF by the user interface, the pump is always OFF. When the space heating control is On, you can select the desired pump operation mode (only applicable during space heating)</p> <p>Pump operation mode:</p> <ul style="list-style-type: none"> 0 (Continuous): Continuous pump operation, regardless of thermo ON or OFF condition. Remark: continuous pump operation requires more energy than sample or request pump operation.  <ul style="list-style-type: none"> a: Space heating control (user interface) b: OFF c: On d: Pump operation <p>continued >></p>

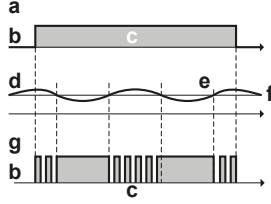
#	Code	Description
[A.2.1.9]	[F-0D]	<p><< continuation</p> <ul style="list-style-type: none"> 1 (Sample): The pump is ON when there is heating demand and the leaving water temperature has NOT reached the desired temperature yet. When thermo OFF condition occurs, the pump runs every 5 minutes to check the water temperature and demand heating if necessary. Remark: Sample is NOT available in external room thermostat control or room thermostat control.  <ul style="list-style-type: none"> a: Space heating control (user interface) b: OFF c: On d: LWT temperature e: Actual f: Desired g: Pump operation <p>continued >></p>

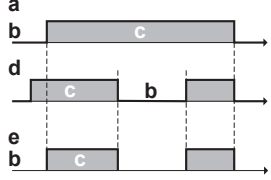
#	Code	Description
[A.2.1.9]	[F-0D]	<p><< continuation</p> <ul style="list-style-type: none"> 2 (Request)(default): Pump operation based on request. Example: Using a room thermostat creates thermo ON/OFF condition. When there is no such demand, the pump is OFF. Remark: Request is NOT available in leaving water temperature control.  <ul style="list-style-type: none"> a: Space heating control (user interface) b: OFF c: On d: Heating demand (by ext RT or RT) e: Pump operation

8.2.3 Quick wizard: Options

Domestic hot water settings

Following settings must be made accordingly.

8 Configuration

#	Code	Description
[A.2.2.1]	[E-05]	DHW operation: Can the system prepare domestic hot water? <ul style="list-style-type: none"> 0 (No): NOT installed. 1 (Yes)(default): Installed. The domestic hot water tank is by default installed. Do NOT change this setting.
[A.2.2.3]	[E-07]	During domestic hot water preparation, the heat pump can be assisted by an electrical heater to ensure the domestic hot water preparation even for high desired tank temperatures. DHW tank type: <ul style="list-style-type: none"> 2 (Type 3)(default): The booster heater will also be used for domestic hot water heating.
[A.2.2.A]	[D-02]	The indoor unit offers the possibility to connect a field supplied domestic hot water pump (On/OFF type). Depending on the installation and configuration on the user interface, we distinguish its functionality. DHW pump: <ul style="list-style-type: none"> 0 (No)(default): NOT installed. 1 (Secondary rtn): Installed for instant hot water when water is tapped. The end-user sets the operation timing (weekly schedule time) of the domestic hot water pump when it should run. Control of this pump is possible through the indoor unit. 2 (Disinf. shunt): Installed for disinfection. It runs when the disinfection function of the domestic hot water tank is running. No further settings are needed. 3 (Circul. Pump): Installed for tank preheating. It runs when the domestic hot water tank is being preheated. No further settings are needed. 4 (CP & disinf. Sh): Combination of 2 and 3. It runs when the disinfection function of the domestic hot water tank is running, or when the domestic hot water tank is being preheated. No further settings are needed. <p>See also illustrations below.</p>

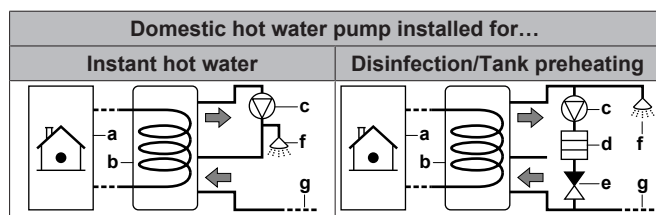

- a Indoor unit
- b Tank
- c Domestic hot water pump (field supply)
- d Heater element (field supply)
- e Non-return valve (field supply)
- f Shower (field supply)
- g Cold water

Thermostats and external sensors



NOTICE

If an external room thermostat is used, the external room thermostat will control the room frost protection. However, the room frost protection is only possible if the leaving water temperature control on the unit's user interface is turned ON.

See ["5 Application guidelines" on page 11.](#)

#	Code	Description
[A.2.2.4]	[C-05]	Contact type main In external room thermostat control, the contact type of the optional room thermostat or heat pump convector for the main leaving water temperature zone must be set. See "5 Application guidelines" on page 11. <ul style="list-style-type: none"> 1 (Thermo ON/OFF): The connected external room thermostat or heat pump convector sends the heating demand to the indoor unit (X2M/1). Select this value in case of a connection to the heat pump convector (FWXV). 2 (H/C request)(default): The connected external room thermostat sends a heating demand and is connected to the digital input (preserved for the main leaving water temperature zone) on the indoor unit (X2M/1). Select this value in case of connection with the wired (EKRTWA) or wireless (EKTRT1) room thermostat.
[A.2.2.5]	[C-06]	Contact type add. In external room thermostat control with 2 leaving water temperature zones, the type of the optional room thermostat for the additional leaving water temperature zone must be set. See "5 Application guidelines" on page 11. <ul style="list-style-type: none"> 1 (Thermo ON/OFF): See Contact type main. Connected on the indoor unit (X2M/1a). 2 (H/C request)(default): See Contact type main. Connected on the indoor unit (X2M/1a).

#	Code	Description
[A.2.2.B]	[C-08]	<p>External sensor</p> <p>When an optional external ambient sensor is connected, the type of the sensor must be set. See "5 Application guidelines" on page 11.</p> <ul style="list-style-type: none"> 0 (No)(default): NOT installed. The thermistor in the user interface and in the outdoor unit are used for measurement. 1 (Outdoor sensor): Installed. The outdoor sensor will be used to measure the outdoor ambient temperature. Remark: For some functionality, the temperature sensor in the outdoor unit is still used. 2 (Room sensor): Installed. The temperature sensor in the user interface is NOT used anymore. Remark: This value has only meaning in room thermostat control.

Digital I/O PCB

Modification of these settings is only needed when the optional digital I/O PCB is installed. The digital I/O PCB has multiple functionality which need to be configured. See ["5 Application guidelines" on page 11](#).

#	Code	Description
[A.2.2.6.1]	[C-02]	<p>Ext. backup heat src</p> <p>Indicates if the space heating is also performed by means of another heat source than the system.</p> <ul style="list-style-type: none"> 0 (No)(default): NOT installed. 1 (Bivalent): Installed. The auxiliary boiler (gasboiler, oil burner) will operate when the outdoor ambient temperature is low. During the bivalent operation, the heat pump is turned OFF. Set this value in case an auxiliary boiler is used. See "5 Application guidelines" on page 11.
[A.2.2.6.2]	[D-07]	<p>Solar kit</p> <p>Only applicable for EHBH. Indicates if the domestic hot water tank is also heated by thermal solar panels.</p> <ul style="list-style-type: none"> 0 (No)(default): NOT installed. 1 (Yes): Installed. The domestic hot water tank can –besides by the heat pump– also be heated by thermal solar panels. Set this value if thermal solar panels are installed. See "5 Application guidelines" on page 11.

#	Code	Description
[A.2.2.6.3]	[C-09]	<p>Alarm output</p> <p>Indicates the logic of the alarm output on the digital I/O PCB during malfunctioning.</p> <ul style="list-style-type: none"> 0 (Normally open)(default): The alarm output will be powered when an alarm occurs. By setting this value, a distinction is made between malfunctioning and detection of a power failure of the unit. 1 (Normally closed): The alarm output will NOT be powered when an alarm occurs. This installer setting allows for a distinction between the detection of an alarm, and the detection of a power failure. <p>Also see the table below (Alarm output logic).</p>
[A.2.2.6.4]	[F-04]	<p>Bottom plate heater</p> <p>Only applicable for EHVH11+16. Indicates if an optional bottom plate heater is installed on the outdoor unit. The power of the bottom plate heater is in this case supplied by the indoor unit.</p> <ul style="list-style-type: none"> 0 (No)(default): NOT installed. 1 (Yes): Installed. Remark: If this value is set, the output on the digital I/O PCB cannot be used for space heating output. See "5 Application guidelines" on page 11.

Alarm output logic

[C-09]	Alarm	No alarm	No power supply to unit
0 (default)	Closed output	Open output	Open output
1	Open output	Closed output	

Demand PCB

The demand PCB is used to enable the power consumption control by digital inputs. See ["5 Application guidelines" on page 11](#).

#	Code	Description
[A.2.2.7]	[D-04]	<p>Demand PCB</p> <p>Only applicable for EHVH04+08. Indicates if the optional demand PCB is installed.</p> <ul style="list-style-type: none"> 0 (No)(default) 1 (Pwr consmp ctrl)

Energy metering

When energy metering is performed by the use of external power meters, configure the settings as described below. Select the pulse frequency output of each power meter in accordance with the power meter specifications. It is possible to connect (up to 2) power meters with different pulse frequencies. When only 1 or no power meter is used, select No to indicate the corresponding pulse input is NOT used.

8 Configuration

#	Code	Description
[A.2.2.8]	[D-08]	Optional external kWh meter 1: <ul style="list-style-type: none"> 0 (No): NOT installed 1: Installed (0.1 pulse/kWh) 2: Installed (1 pulse/kWh) 3: Installed (10 pulse/kWh) 4: Installed (100 pulse/kWh) 5: Installed (1000 pulse/kWh)
[A.2.2.9]	[D-09]	Optional external kWh meter 2: <ul style="list-style-type: none"> 0 (No): NOT installed 1: Installed (0.1 pulse/kWh) 2: Installed (1 pulse/kWh) 3: Installed (10 pulse/kWh) 4: Installed (100 pulse/kWh) 5: Installed (1000 pulse/kWh)

8.2.4 Quick wizard: Capacities (energy metering)

The capacities of all electrical heaters must be set for the energy metering and/or power consumption control feature to work properly. When measuring the resistance value of each heater, you can set the exact heater capacity and this will lead to more accurate energy data.

#	Code	Description
[A.2.3.1]	[6-02]	Booster heater: The capacity of the booster heater at nominal voltage. Default: 2.4 kW. Range: 0~10 kW (in steps of 0.2 kW)
[A.2.3.2]	[6-03]	BUH: step 1: The capacity of the first step of the backup heater at nominal voltage. Default: 3 kW. Range: 0~10 kW (in steps of 0.2 kW)
[A.2.3.3]	[6-04]	BUH: step 2: The capacity difference between the second and first step of the backup heater at nominal voltage. Default: 3 kW. Range: 0~10 kW (in steps of 0.2 kW)
[A.2.3.6]	[6-07]	Bottom plate heater: Only applies to an optional bottom plate heater (EKBPTH16A). The capacity of the optional bottom plate heater at nominal voltage. Default: 0 W. Range: 0~200 W (in steps of 10 W)

8.2.5 Space heating control

The basic required settings in order to configure the space heating of your system are described in this chapter. The weather-dependent installer settings define the parameters for the weather-dependent operation of the unit. When weather-dependent operation is active, the water temperature is determined automatically depending on the outdoor temperature. Low outdoor temperatures will result in warmer water and vice versa. During weather-dependent operation, the user has the possibility to shift up or down the target water temperature by a maximum of 5°C.

See the user reference guide and/or operation manual for more details about this function.

Leaving water temperature: Main zone

#	Code	Description
[A.3.1.1.1]	N/A	LWT setpoint mode: <ul style="list-style-type: none"> Fixed The desired leaving water temperature is: <ul style="list-style-type: none"> NOT weather-dependent (i.e. does NOT depend on the outdoor ambient temperature) fixed in time (i.e., NOT scheduled) Weather dep. (default): The desired leaving water temperature is: <ul style="list-style-type: none"> weather-dependent (i.e. depends on the outdoor ambient temperature) fixed in time (i.e., NOT scheduled) <p style="text-align: right;">continued >></p>

#	Code	Description
[A.3.1.1.1]	N/A	<< continuation <ul style="list-style-type: none"> Fixed/scheduled: The desired leaving water temperature is: <ul style="list-style-type: none"> NOT weather-dependent (i.e., does NOT depend on the outdoor ambient temperature) according a schedule. The scheduled actions consists of desired shift actions, either preset or custom. Remark: This value can only be set in leaving water temperature control. WD/scheduled: The desired leaving water temperature is: <ul style="list-style-type: none"> weather-dependent (i.e., does depend on the outdoor ambient temperature) according a schedule. The scheduled actions consists of desired leaving water temperatures either preset or custom. Remark: This value can only be set in leaving water temperature control.

#	Code	Description
[7.7.1.1]	[1-00] [1-01] [1-02] [1-03]	Set weather-dependent heating: <ul style="list-style-type: none"> T_t: Target leaving water temperature (main) T_a: Outdoor temperature <p style="text-align: right;">continued >></p>

#	Code	Description
[7.7.1.1]	[1-00]	<< continuation
	[1-01]	<ul style="list-style-type: none"> [1-00]: Low outdoor ambient temperature. $-40^{\circ}\text{C} \sim +5^{\circ}\text{C}$ (default: -10°C)
	[1-02]	<ul style="list-style-type: none"> [1-01]: High outdoor ambient temperature. $10^{\circ}\text{C} \sim 25^{\circ}\text{C}$ (default: 15°C)
	[1-03]	<ul style="list-style-type: none"> [1-02]: Desired leaving water temperature when the outdoor temperature equals or drops below the low ambient temperature. $[9-01]^{\circ}\text{C} \sim [9-00]^{\circ}\text{C}$ (default: 40°C). Note: This value should be higher than [1-03] as for low outdoor temperatures warmer water is required. [1-03]: Desired leaving water temperature when the outdoor temperature equals or rises above the high ambient temperature. $[9-01]^{\circ}\text{C} \sim \min(45, [9-00])^{\circ}\text{C}$ (default: 25°C). Note: This value should be lower than [1-02] as for high outdoor temperatures less warm water is required.

Leaving water temperature: Additional zone

Only applicable if 2 leaving water temperature zones are present.

#	Code	Description
[A.3.1.2.1]	N/A	<p>LWT setpoint mode:</p> <ul style="list-style-type: none"> Fixed: The desired leaving water temperature is: <ul style="list-style-type: none"> NOT weather-dependent (i.e. does NOT depend on the outdoor ambient temperature) fixed in time (i.e., NOT scheduled) Weather dep. (default): The desired leaving water temperature is: <ul style="list-style-type: none"> weather-dependent (i.e. depends on the outdoor ambient temperature) fixed in time (i.e., NOT scheduled) Fixed/scheduled: The desired leaving water temperature is: <ul style="list-style-type: none"> NOT weather-dependent (i.e., does NOT depend on the outdoor ambient temperature) according a schedule. The scheduled actions are On or OFF. Remark: This value can only be set in leaving water temperature control. WD/scheduled: The desired leaving water temperature is: <ul style="list-style-type: none"> weather-dependent (i.e., does depend on the outdoor ambient temperature) according a schedule. The scheduled actions are On or OFF. Remark: This value can only be set in leaving water temperature control.

#	Code	Description
[7.7.2.1]	[0-00] [0-01] [0-02] [0-03]	<p>Set weather-dependent heating:</p> <p> <ul style="list-style-type: none"> T_t: Target leaving water temperature (additional) T_a: Outdoor temperature </p> <p>continued >></p>

8 Configuration

#	Code	Description
[7.7.2.1]	[0-00]	<< continuation
	[0-01]	<ul style="list-style-type: none"> [0-03]: Low outdoor ambient temperature. $-40^{\circ}\text{C}\sim+5^{\circ}\text{C}$ (default: -10°C)
	[0-02]	<ul style="list-style-type: none"> [0-02]: High outdoor ambient temperature. $10^{\circ}\text{C}\sim 25^{\circ}\text{C}$ (default: 15°C)
	[0-03]	<ul style="list-style-type: none"> [0-01]: Desired leaving water temperature when the outdoor temperature equals or drops below the low ambient temperature. $[9-05]^{\circ}\text{C}\sim[9-06]^{\circ}\text{C}$ (default: 45°C). Note: This value should be higher than [0-00] as for low outdoor temperatures warmer water is required. [0-00]: Desired leaving water temperature when the outdoor temperature equals or rises above the high ambient temperature. $[9-05]^{\circ}\text{C}\sim\min(45, [9-06])^{\circ}\text{C}$ (default: 35°C). Note: This value should be lower than [0-01] as for high outdoor temperatures less warm water is required.

Leaving water temperature: Delta T source

Temperature difference for entering and leaving water. The unit is designed to support under floor loops operation. The recommended leaving water temperature (set by the user interface) for under floor loops is 35°C . In such case, the unit will be controlled to realize a temperature difference of 5°C which means that the entering water to the unit is around 30°C . Depending on the installed application (radiators, heat pump convector, under floor loops) or situation, it can be possible to change the difference between entering and leaving water temperature. Note that the pump will regulate its flow to keep the Δt .

#	Code	Description
[A.3.1.3.1]	[9-09]	Heating: required temperature difference between entering and leaving water. Range: $3^{\circ}\text{C}\sim 10^{\circ}\text{C}$ (in steps of 1°C ; default value: 5°C).

Leaving water temperature: Modulation

Only applicable in case of room thermostat control. When using the room thermostat functionality, the customer needs to set the desired room temperature. The unit will supply hot water to the heat emitters and the room will be heated. Additionally, also the desired leaving water temperature must be configured: when turning on the modulation, the desired leaving water temperature will be calculated automatically by the unit (based on the preset temperatures, if weather-dependent is selected, modulation will be done based on the desired weather-dependent temperatures); when turning off the modulation, you can set the desired leaving water temperature on the user interface. Moreover, with the modulation turned on, the desired leaving water temperature is lowered or raised in function of the desired room temperature and the difference between the actual and the desired room temperature. This results in:

- stable room temperatures exactly matching the desired temperature (higher comfort level)
- less On/OFF cycles (lower noise level, higher comfort and higher efficiency)
- water temperatures as low as possible to match the desired temperature (higher efficiency)

#	Code	Description
[A.3.1.1.5]	[8-05]	Modulated LWT: <ul style="list-style-type: none"> No (default): disabled. Note: The desired leaving water temperature needs to be set on the user interface. Yes: enabled. The leaving water temperature is calculated according to the difference between the desired and the actual room temperature. This creates a better match between the capacity of the heat pump and the actual required capacity, and results in less start/stop cycles and a more economic operation. Note: The desired leaving water temperature can only be read out on the user interface
N/A	[8-06]	Leaving water temperature maximum modulation: $0^{\circ}\text{C}\sim 10^{\circ}\text{C}$ (default: 3°C) Requires modulation to be enabled. This is the value by which the desired leaving water temperature is increased or lowered.



INFORMATION

When leaving water temperature modulation is enabled, the weather-dependent curve needs to be set to a higher position than [8-06] plus the minimum leaving water temperature setpoint required to reach a stable condition on the comfort setpoint for the room. To increase efficiency, modulation can lower the leaving water setpoint. By setting the weather-dependent curve to a higher position, it cannot drop below the minimum setpoint. Refer to the illustration below.

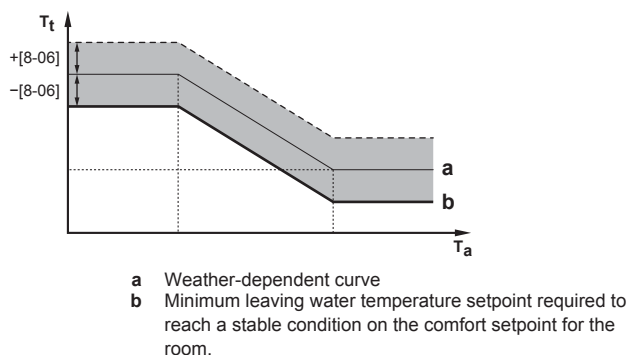

Leaving water temperature: Emitter type

Only applicable in case of room thermostat control. Depending on the system water volume and the heat emitters type, the heat up of a space can take longer. This setting can compensate for a slow or a quick heating system during the heat up cycle.

Note: The setting of the emitter type will influence the maximum modulation of the desired leaving water temperature.

Therefore it is important to set this correctly.

#	Code	Description
[A.3.1.1.7]	[9-0B]	Emitter type: Reaction time of the system: <ul style="list-style-type: none"> Quick Example: Small water volume and fan coils. Slow Example: Large water volume, floor heating loops.

8.2.6 Domestic hot water control

**CAUTION**

Only for EHVH_SU_CB6W models.

When using the domestic hot water tank to produce hot water, do NOT turn OFF the heat pump. **Reason:** the electrical backup heater from the space heating circuit is used during disinfection of the domestic hot water tank.

Only applicable in case an optional domestic hot water tank is installed.

Configuring the desired tank temperature

The domestic hot water can be prepared in 3 different ways. They differ from each other by the way the desired tank temperature is set and how the unit acts upon it.

#	Code	Description
[A.4.1]	[6-0D]	Domestic hot water Type: <ul style="list-style-type: none"> 0 (Reheat only): Only reheat operation is allowed. 1 (Reheat + sched.): The domestic hot water tank is heated according to a schedule and between the scheduled heatup cycles, reheat operation is allowed. 2 (Scheduled only): The domestic hot water tank can ONLY be heated according to a schedule.

See "8.3.2 Domestic hot water control: advanced" on page 62 for more details.

**INFORMATION**

There is a risk of space heating capacity shortage/comfort problem (in case of frequent domestic hot water operation, frequent and long space heating interruption will happen) when selecting [6-0D]=0 ([A.4.1] Domestic hot water Type=Reheat only).

Maximum DHW temperature setpoint

The maximum temperature that users can select for the domestic hot water. You can use this setting to limit the temperatures at the hot water taps.

**INFORMATION**

During disinfection of the domestic hot water tank, the DHW temperature can exceed this maximum temperature.

**INFORMATION**

Limit the maximum hot water temperature according to the applicable legislation.

#	Code	Description
[A.4.5]	[6-0E]	Maximum setpoint The maximum temperature that users can select for the domestic hot water. You can use this setting to limit the temperature at the hot water taps. Range: 40°C~65°C (default: 65°C). The maximum temperature is NOT applicable during disinfection function. See disinfection function.

8.2.7 Contact/helpdesk number

#	Code	Description
[6.3.2]	N/A	Number that users can call in case of problems.

8.3 Advanced configuration/optimization

8.3.1 Space heating operation: advanced

Preset leaving water temperature

You can define preset leaving water temperatures:

- economic (denotes the desired leaving water temperature which results in the lowest energy consumption)
- comfort (denotes the desired leaving water temperature which results in the highest energy consumption).

Preset values make it easy to use the same value in the schedule or to adjust the desired leaving water temperature according to the room temperature (see modulation). If you later want to change the value, you ONLY have to do it in one place. Depending on whether the desired leaving water temperature is weather dependent or NOT, the desired shift values or the absolute desired leaving water temperature should be specified.

**NOTICE**

The preset leaving water temperatures are ONLY applicable for the main zone, as the schedule for the additional zone consists of On/OFF actions.

**NOTICE**

Select preset leaving water temperatures in accordance with the design and selected heat emitters to ensure the balance between desired room and leaving water temperatures.

#	Code	Description
Preset leaving water temperature for the main leaving water temperature zone in case of NOT weather dependent		
[7.4.2.1]	[8-09]	Comfort (heating) [9-01]°C~[9-00]°C (default: 35°C)
[7.4.2.2]	[8-0A]	Eco (heating) [9-01]°C~[9-00]°C (default: 33°C)
Preset leaving water temperature (shift value) for the main leaving water temperature zone in case of weather dependent		
[7.4.2.5]	N/A	Comfort (heating) -10°C~+10°C (default: 0°C)
[7.4.2.6]	N/A	Eco (heating) -10°C~+10°C (default: -2°C)

Temperature ranges (leaving water temperatures)

The purpose of this setting is to prevent selecting a wrong (i.e. too hot) leaving water temperature. Therefore the available desired heating temperature range can be configured.

**NOTICE**

In case of a floor heating application it is important to limit the maximum leaving water temperature at heating operation according to the specifications of the floor heating installation.

8 Configuration



NOTICE

- When adjusting the leaving water temperature ranges, all desired leaving water temperatures are also adjusted to guarantee they are between the limits.
- Always balance between the desired leaving water temperature with the desired room temperature and/or the capacity (according to the design and selection of the heat emitters). The desired leaving water temperature is the result of several settings (preset values, shift values, weather dependent curves, modulation). As a result, too high or too low leaving water temperatures could occur which lead to overtemperatures or capacity shortage. By limiting the leaving water temperature range to adequate values (depending on the heat emitter), such situations can be avoided.

Example: Set the minimum leaving water temperature to 28°C to avoid NOT to be able to heat up the room: leaving water temperatures MUST be sufficiently higher than the room temperatures (in heating).

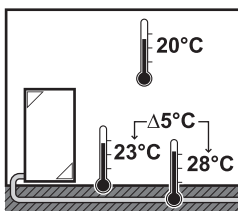

#	Code	Description
Leaving water temperature range for the main leaving water temperature zone (= the leaving water temperature zone with the lowest leaving water temperature in heating operation)		
[A.3.1.1.2.2]	[9-00]	Maximum temp (heating) 37°C~depending on outdoor unit (default: 55°C)
[A.3.1.1.2.1]	[9-01]	Minimum temp (heating) 15°C~37°C (default: 25°C)
Leaving water temperature range for the additional leaving water temperature zone (= the leaving water temperature zone with the highest leaving water temperature in heating operation)		
[A.3.1.2.2.2]	[9-06]	Maximum temp (heating) 37°C~depending on outdoor unit (default: 55°C)
[A.3.1.2.2.1]	[9-05]	Minimum temp (heating) 15°C~37°C (default: 25°C)

Leaving water temperature overshoot temperature

This function defines how much the water temperature may rise above the desired leaving water temperature before the compressor stops. The compressor will startup again when the leaving water temperature drops below the desired leaving water temperature. This function is ONLY applicable in heating mode.

#	Code	Description
N/A	[9-04]	1°C~4°C (default: 1°C)

Leaving water temperature compensation around 0°C

In heating operation, the desired leaving water temperature is locally increased around an outdoor temperature of 0°C. This compensation can be selected when using an absolute or a weather dependent desired temperature (see illustration below). Use this setting to compensate for possible heat losses of the building due to the evaporation of melted ice or snow (e.g. in cold region countries).

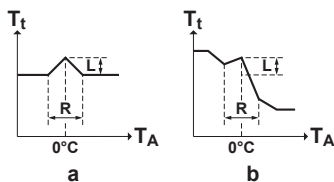

a Absolute desired LWT
b Weather dependent desired LWT

#	Code	Description
N/A	[D-03]	<ul style="list-style-type: none"> 0 (disabled) (default) 1 (enabled) L=2°C, R=4°C (-2°C<TA<2°C) 2 (enabled) L=4°C, R=4°C (-2°C<TA<2°C) 3 (enabled) L=2°C, R=8°C (-4°C<TA<4°C) 4 (enabled) L=4°C, R=8°C (-4°C<TA<4°C)

Leaving water temperature maximum modulation

ONLY applicable in room thermostat control and when modulation is enabled. The maximum modulation (=variance) on the desired leaving water temperature decided on the difference between the actual and desired room temperature, e.g. 3°C modulation means the desired leaving water temperature can be increased or lowered by 3°C. Increasing the modulation results in better performance (less On/OFF, faster heat up), but note that depending on the heat emitter, there MUST ALWAYS be a balance (refer to the design and selection of the heat emitters) between the desired leaving water temperature and the desired room temperature.

#	Code	Description
N/A	[8-06]	0°C~10°C (default: 3°C)

Temperature ranges (room temperature)

ONLY applicable in room thermostat control. In order to save energy by preventing overheating the room, you can limit the range of the room temperature.



NOTICE

When adjusting the room temperature ranges, all desired room temperatures are also adjusted to guarantee they are between the limits.

#	Code	Description
Room temp. range		
[A.3.2.1.2]	[3-06]	Maximum temp (heating) 18°C~30°C (default: 30°C)
[A.3.2.1.1]	[3-07]	Minimum temp (heating) 12°C~18°C (default: 12°C)

Room temperature step

ONLY applicable in room thermostat control and when the temperature is displayed in °C.

#	Code	Description
[A.3.2.4]	N/A	Room temp. step <ul style="list-style-type: none"> 1°C (default). The desired room temperature on the user interface is settable per 1°C. 0.5°C. The desired room temperature on the user interface is settable per 0.5°C. The actual room temperature is displayed with an accuracy of 0.1°C.

Room temperature hysteresis

ONLY applicable in case of room thermostat control. The hysteresis band around the desired room temperature is settable. It is recommended NOT to change the room temperature hysteresis as it is set for an optimal use of the system.

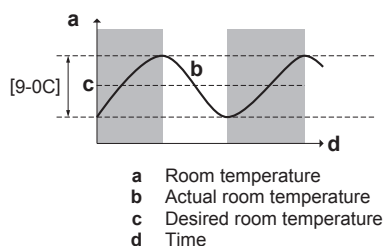

#	Code	Description
N/A	[9-0C]	1°C~6°C (default: 1°C)

Room temperature offset

ONLY applicable in case of room thermostat control. You can calibrate the (external) room temperature sensor. It is possible to give an offset to the room thermistor value measured by the user interface or by the external room sensor. The settings can be used to compensate for situations where the user interface or external room sensor CANNOT be installed on the ideal installation location (see installation manual and/or installer reference guide).

#	Code	Description
Room temp. offset: Offset on the actual room temperature measured on the user interface sensor.		
[A.3.2.2]	[2-0A]	-5°C~5°C, step 0.5°C (default: 0°C)
Ext. room sensor offset: ONLY applicable if the external room sensor option is installed and configured (see [C-08])		
[A.3.2.3]	[2-09]	-5°C~5°C, step 0.5°C (default: 0°C)

Room frost protection

Room frost protection prevents the room from getting too cold. This setting behaves differently depending on the set unit control method ([C-07]). Perform actions according to the table below:

Unit control method ([C-07])	Room frost protection
Room thermostat control ([C-07]=2)	Allow for the room thermostat to take care of room frost protection: <ul style="list-style-type: none"> Set [2-06] to "1" Set the room antifrost temperature ([2-05]).
External room thermostat control ([C-07]=1)	Allow for the external room thermostat to take care of room frost protection: <ul style="list-style-type: none"> Turn ON the leaving water temperature home page.
Leaving water temperature control ([C-07]=0)	Room frost protection is NOT guaranteed.



INFORMATION

If a U4 error occurs, room frost protection is NOT guaranteed.

Refer to the sections below for detailed information on room frost protection in relation to the applicable unit control method.

[C-07]=2: room thermostat control

Under room thermostat control, room frost protection is guaranteed, even if the room temperature home page is OFF on the user interface. When room frost protection ([2-06]) is enabled and the

room temperature drops below the room antifrost temperature ([2-05]), the unit will supply leaving water to the heat emitters to heat up the room again.

#	Code	Description
N/A	[2-06]	Room frost protection <ul style="list-style-type: none"> 0: disabled 1: enabled (default)
N/A	[2-05]	Room antifrost temperature 4°C~16°C (default: 12°C)



INFORMATION

If a U5 error occurs:

- when 1 user interface is connected, room frost protection is NOT guaranteed,
- when 2 user interfaces are connected and the second user interface used for room temperature control is disconnected (due to miswiring, damage of the cable), then room frost protection is NOT guaranteed.



NOTICE

If Emergency is set to Manual ([A.6.C]=0), and the unit is triggered to start emergency operation, the user interface will ask confirmation before starting. Room frost protection is active even if the user does NOT confirm emergency operation.

[C-07]=1: external room thermostat control

Under external room thermostat control, room frost protection is guaranteed by the external room thermostat, provided that the leaving water temperature home page is ON on the user interface, and the auto emergency setting ([A.6.C]) is set to "1".

Additionally, limited frost protection by the unit is possible:

In case of...	...then the following applies:
One leaving water temperature zone	<ul style="list-style-type: none"> When the leaving water temperature home page is OFF and the outdoor ambient temperature drops below 4°C, then the unit will supply leaving water to the heat emitters to heat up the room again, and the leaving water temperature setpoint will be lowered. When the leaving water temperature home page is ON, the external room thermostat is "Thermo OFF" and the outdoor ambient temperature drops below 4°C, then the unit will supply leaving water to the heat emitters to heat up the room again and the leaving water temperature setpoint will be lowered. When the leaving water temperature home page is ON and the external room thermostat is "Thermo ON", then room frost protection is guaranteed by the normal logic.

8 Configuration

In case of...	...then the following applies:
Two leaving water temperature zones	<ul style="list-style-type: none"> When the leaving water temperature home page is OFF, and the outdoor ambient temperature drops below 4°C, then the unit will supply leaving water to the heat emitters to heat up the room again, and the leaving water temperature setpoint will be lowered. When the leaving water temperature home page is ON, the operation mode is "heating", and the outdoor ambient temperature drops below 4°C, then the unit will supply leaving water to the heat emitters to heat up the room again, and the leaving water temperature setpoint will be lowered.

[C-07]=0: leaving water temperature control

Under leaving water temperature control, room frost protection is NOT guaranteed. However, if [2-06] is set to "1", limited frost protection by the unit is possible:

- When the leaving water temperature home page is OFF and the outdoor ambient temperature drops below 4°C, then the unit will supply leaving water to the heat emitters to heat up the room again, and the leaving water temperature setpoint will be lowered.
- When the leaving water temperature home page is ON and the operation mode is "heating", then the unit will supply leaving water to the heat emitters to heat up the room according to normal logic.

Shut-off valve

The following is only applicable in case of 2 leaving water temperature zones. In case of 1 leaving water temperature zone, connect the shut-off valve to the heating output.

The shut-off valve, which is in the main leaving water temperature zone, output is configurable.



INFORMATION

During defrost operation, the shut-off valve is ALWAYS opened.

Thermo On/OFF: the valve closes, depending on [F-0B] when there is no heating demand from the main zone. Enable this setting to:

- avoid leaving water supply to the heat emitters in the main LWT zone (through the mixing valve station) when there is request from the additional LWT zone.
- activate the On/OFF pump of the mixing valve station ONLY when there is demand. See "5 Application guidelines" on page 11.

#	Code	Description
[A.3.1.1.6.1]	[F-0B]	The shut-off valve: <ul style="list-style-type: none"> 0 (No)(default): is NOT influenced by heating demand. 1 (Yes): closes when there is NO heating demand.



INFORMATION

The setting [F-0B] is only valid when there is a thermostat or external room thermostat request setting (NOT in case of leaving water temperature setting).

Operation range

Depending on the average outdoor temperature, the operation of the unit in space heating is prohibited.

Space heating OFF temp: When the averaged outdoor temperature raises above this value, space heating is turned OFF to avoid overheating.

#	Code	Description
[A.3.3.1]	[4-02]	<ul style="list-style-type: none"> EHVH04+08: 14°C~35°C (default: 25°C) EHVH11+16: 14°C~35°C (default: 35°C)

8.3.2 Domestic hot water control: advanced

Preset tank temperatures

Only applicable when domestic hot water preparation is scheduled or scheduled + reheat.

You can define preset tank temperatures:

- storage economic
- storage comfort
- reheat
- reheat hysteresis

Preset values make it easy to use the same value in the schedule. If you later want to change the value, you only have to do it in 1 place (see also operation manual and/or user reference guide).

Storage comfort

When programming the schedule, you can make use of the tank temperatures set as preset values. The tank will then heat up until these setpoint temperatures have been reached. Additionally, a storage stop can be programmed. This feature puts a stop to tank heating even if the setpoint has NOT been reached. Only program a storage stop when tank heating is absolutely undesirable.

#	Code	Description
[7.4.3.1]	[6-0A]	30°C~[6-0E]°C (default: 60°C)

Storage eco

The storage economic temperature denotes the lower desired tank temperature. It is the desired temperature when a storage economic action is scheduled (preferably during day).

#	Code	Description
[7.4.3.2]	[6-0B]	30°C~min(50, [6-0E])°C (default: 45°C)

Reheat

The desired reheat tank temperature is used:

- in reheat mode of scheduled + reheat mode: The guaranteed minimum tank temperature is set by $T_{HP\ OFF}$ [6-08], which is either [6-0C] or the weather dependent setpoint, minus the reheat hysteresis. If the tank temperature drops below this value, the tank is heated up.
- during storage comfort, to prioritize the domestic hot water preparation. When the tank temperature raises above this value, domestic hot water preparation and space heating are executed sequentially.

#	Code	Description
[7.4.3.3]	[6-0C]	30°C~min(50, [6-0E])°C (default: 48°C)

Reheat hysteresis

Only applicable when domestic hot water preparation is scheduled + reheat.

#	Code	Description
N/A	[6-08]	2°C~20°C (default: 8°C)

Weather dependent

The weather dependent installer settings define the parameters for the weather dependent operation of the unit. When weather dependent operation is active the desired tank temperature is determined automatically depending on the averaged outdoor temperature: low outdoor temperatures will result in higher desired tank temperatures as the cold water tap is colder and vice versa. In case of scheduled or scheduled+reheat domestic hot water preparation, the storage comfort temperature is weather dependent (according to the weather dependent curve), the storage economic and reheat temperature are NOT weather dependent. In case of reheat only domestic hot water preparation, the desired tank temperature is weather dependent (according to the weather dependent curve). During weather dependent operation, the end-user cannot adjust the desired tank temperature on the user interface.

#	Code	Description
[A.4.6]	N/A	<p>Weather dependent desired tank temperature is:</p> <ul style="list-style-type: none"> Fixed (default): disabled. All desired tank temperature are NOT weather dependent. Weather dep.: enabled. In scheduled or scheduled+reheat mode, the storage comfort temperature is weather dependent. Storage economic and reheat temperatures are NOT weather dependent. In reheat mode, the desired tank temperature is weather dependent. <p>Note: When the displayed tank temperature is weather dependent, it cannot be adjusted on the user interface.</p>

#	Code	Description
[A.4.7]	[0-0E] [0-0D] [0-0C] [0-0B]	<p>Weather-dependent curve</p> <ul style="list-style-type: none"> T_{DHW}: The desired tank temperature. T_a: The (averaged) outdoor ambient temperature [0-0E]: low outdoor ambient temperature: $-40^{\circ}\text{C}\sim 5^{\circ}\text{C}$ (default: -10°C) [0-0D]: high outdoor ambient temperature: $10^{\circ}\text{C}\sim 25^{\circ}\text{C}$ (default: 15°C) [0-0C]: desired tank temperature when the outdoor temperature equals or drops below the low ambient temperature: $45^{\circ}\text{C}\sim [6-0E]^{\circ}\text{C}$ (default: 65°C) [0-0B]: desired tank temperature when the outdoor temperature equals or rises above the high ambient temperature: $35^{\circ}\text{C}\sim [6-0E]^{\circ}\text{C}$ (default: 55°C)

8 Configuration

Booster heater and heat pump operation

#	Code	Description
N/A	[4-03]	<p>Defines the operation permission of the booster heater depending on ambient, domestic hot water temperature or operation mode of heat pump. This setting is only applicable in reheat mode for applications with separate domestic hot water tank.</p> <ul style="list-style-type: none"> 0: Booster heater operation is NOT allowed except for "Disinfection function" and "Powerful domestic water heating". Only use this in case the capacity of the heat pump can cover the heating requirements of the house and domestic hot water over the complete heating season. If the outdoor temperature is below setting [5-03] and [5-02]=1, the domestic hot water will not be heated. The domestic hot water temperature can be maximum the heat pump OFF temperature. 1: Booster heater operation is allowed when required. 2: The booster heater is allowed outside the operation range of the heat pump for domestic hot water operation. Booster heater operation is only allowed if: <ul style="list-style-type: none"> Ambient temperature is out of the operating range: $T_a < [5-03]$ or $T_a > 35^\circ\text{C}$ Domestic hot water temperature is 2°C lower than the heat pump OFF temperature. <p style="text-align: right;">continued >></p>

#	Code	Description
N/A	[4-03]	<p><< continuation</p> <p>The booster heater will be allowed to operate when $T_a < [5-03]$ depends of the status of [5-02].</p> <p>If bivalent operation is enabled and permission signal for auxiliary boiler is ON, the booster heater will be restricted even when $T_a < [5-03]$. See [C-02].</p> <ul style="list-style-type: none"> 3 (default): The booster heater is allowed when the heat pump is NOT active in domestic hot water operation. Same as setting 1, but simultaneous heat pump domestic hot water operation and booster heater operation is not allowed. 4: Booster heater operation is NOT allowed except for "Disinfection function". Only use this in case the capacity of the heat pump can cover the heating requirements of the house and domestic hot water over the complete heating season. If the outdoor temperature is below setting [5-03] and [5-02]=1, the domestic hot water will not be heated. The domestic hot water temperature can be maximum the heat pump OFF temperature. <p>When setting [4-03]=1/2/3/4, the booster heater operation can still be restricted by the booster heater allowance schedule.</p>
N/A	[7-00]	<p>Overshoot temperature. Temperature difference above the domestic hot water set point temperature before the booster heater is turned OFF. The domestic hot water tank temperature will increase with [7-00] above selected temperature set point.</p> <p>Range: $0^\circ\text{C} \sim 4^\circ\text{C}$ (default: 0°C)</p>
N/A	[7-01]	<p>Hysteresis. Temperature difference between booster heater ON and booster heater OFF temperature. The minimum hysteresis temperature is 2°C.</p> <p>Range: $2^\circ\text{C} \sim 40^\circ\text{C}$ (default: 2°C)</p>
N/A	[6-00]	<p>The temperature difference determining the heat pump ON temperature.</p> <p>Range: $2^\circ\text{C} \sim 20^\circ\text{C}$ (default: 2°C)</p>
N/A	[6-01]	<p>The temperature difference determining the heat pump OFF temperature.</p> <p>Range: $0^\circ\text{C} \sim 10^\circ\text{C}$ (default: 2°C)</p>

Example: setpoint (T_u) > maximum heat pump temperature – [6-01]
($T_{HP\ MAX} - [6-01]$)

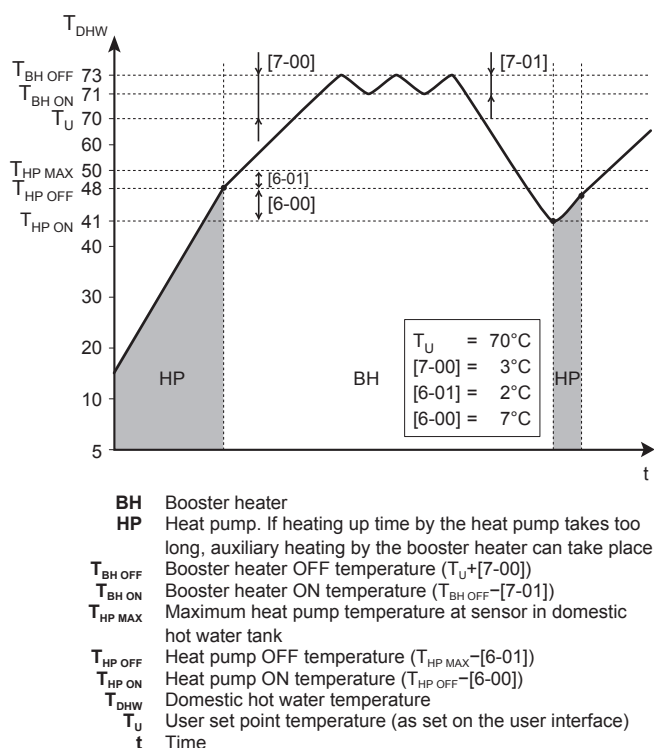

Example: setpoint (T_U) ≤ maximum heat pump temperature - [6-01]
 ($T_{HP\ MAX} - [6-01]$)

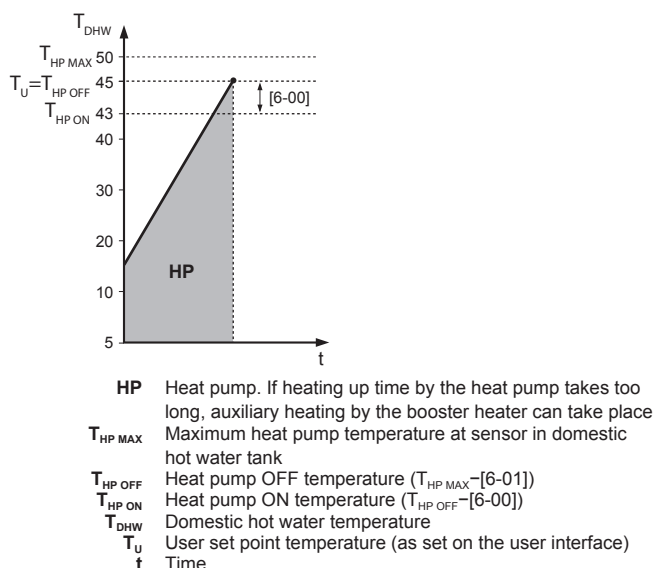

INFORMATION

The maximum heat pump temperature depends on the ambient temperature. For more information, see the operation range.

Timers for simultaneous request space and domestic hot water operation

#	Code	Description
N/A	[8-00]	Do not change. (default: 1)

#	Code	Description
N/A	[8-01]	Maximum running time for domestic hot water operation. Domestic hot water heating stops even when the target domestic hot water temperature is NOT reached. The actual maximum running time also depends on setting [8-04]. <ul style="list-style-type: none"> When system layout = Room thermostat control: This preset value is only taken into account if there is a request for space heating. If there is NO request for space heating, the tank is heated until the setpoint has been reached. When system layout ≠ Room thermostat control: This preset value is always taken into account. Range: 5~95 minutes (default: 30)
N/A	[8-02]	Anti-recycling time. Minimum time between two cycles for domestic hot water. The actual anti-recycling time also depends on setting [8-04]. Range: 0~10 hours (default: 3) (step: 0.5 hour). Remark: The minimum time is 1/2 hour even when the selected value is 0.
N/A	[8-03]	Booster heater delay timer. Start-up delay time for the booster heater when domestic hot water mode is active. <ul style="list-style-type: none"> When domestic hot water mode is NOT active, the delay time is 20 minutes. The delay time starts from booster heater ON temperature. By adapting the booster heater delay time versus the maximum running time, you can find an optimal balance between the energy efficiency and the heat up time. If the booster heater delay time is set too high, it might take a long time before the domestic hot water reaches its set temperature. The setting [8-03] is only meaningful if setting [4-03]=1. Setting [4-03]=0/2/3/4 limits the booster heater automatically in relation to heat pump operation time in domestic water heating mode. Make sure that [8-03] is always in relation with the maximum running time [8-01]. Range: 20~95 minutes (default: 50).
N/A	[8-04]	Additional running time for the maximum running time depending on the outdoor temperature [4-02] or [F-01]. Range: 0~95 minutes (default: 95).

[8-02]: Anti-recycling time

8 Configuration

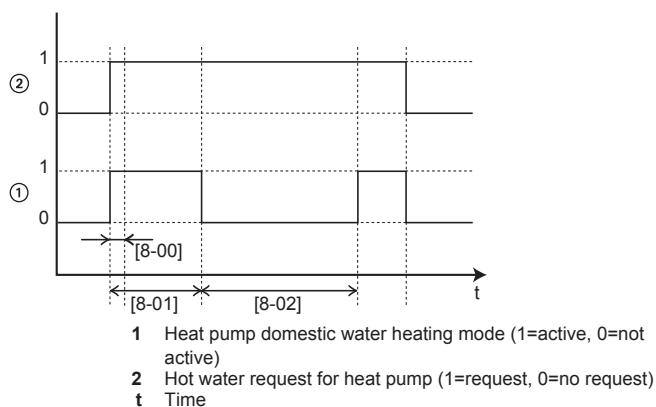

[8-03]: Booster heater delay timer

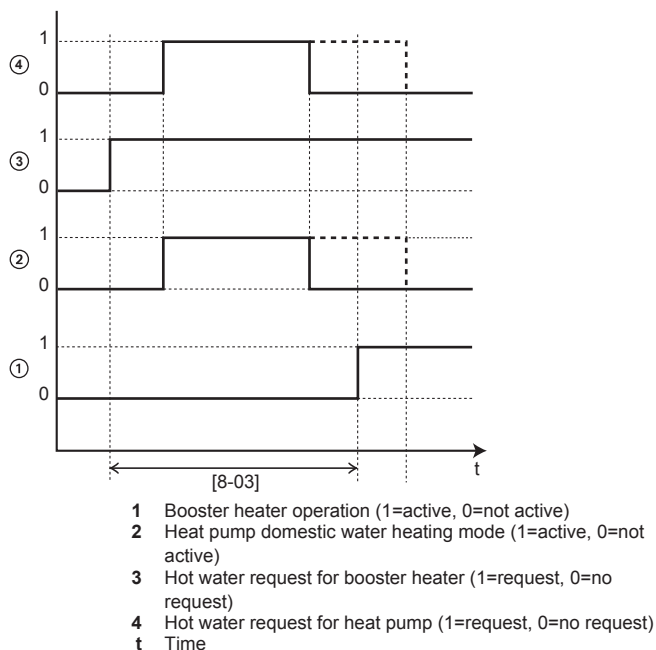

[8-04]: Additional running time at [4-02]/[F-01]

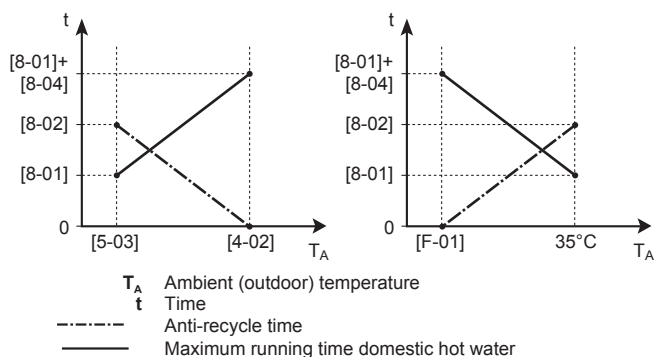

Disinfection

Applies only to installations with a domestic hot water tank.

The disinfection function disinfects the domestic hot water tank by periodically heating the domestic hot water to a specific temperature.



CAUTION

The disinfection function settings **MUST** be configured by the installer according to the applicable legislation.

#	Code	Description
[A.4.4.2]	[2-00]	Operation day: • 0: Each day • 1: Monday • 2: Tuesday • 3: Wednesday • 4: Thursday • 5: Friday • 6: Saturday • 7: Sunday
[A.4.4.1]	[2-01]	Disinfection • 0: No • 1: Yes
[A.4.4.3]	[2-02]	Start time: 00~23:00, step: 1:00.
[A.4.4.4]	[2-03]	Temperature target: 60°C (fixed).
[A.4.4.5]	[2-04]	Duration: 40~60 minutes, default: 40 minutes.

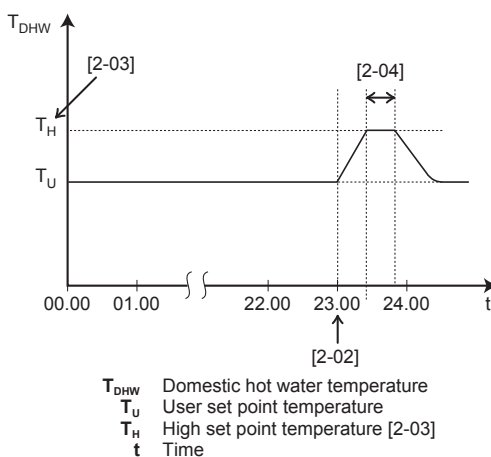

WARNING

Be aware that the domestic hot water temperature at the hot water tap will be equal to the value selected in field setting [2-03] after a disinfection operation.

When the high domestic hot water temperature can be a potential risk for human injuries, a mixing valve (field supply) shall be installed at the hot water outlet connection of the domestic hot water tank. This mixing valve shall secure that the hot water temperature at the hot water tap never rise above a set maximum value. This maximum allowable hot water temperature shall be selected according to the applicable legislation.



CAUTION

Be sure that the disinfection function start time [A.4.4.3] with defined duration [A.4.4.5] is NOT interrupted by possible domestic hot water demand.



CAUTION

The booster heater permission schedule is used to restrict or allow booster heater operation based on a weekly program. Advice: In order to avoid unsuccessful disinfection function, at least allow the booster heater (by the weekly program) for minimum 4 hours starting from the scheduled start-up of disinfection. If the booster heater is restricted during disinfection, this function will NOT be successful and the applicable warning AH will be generated.

**INFORMATION**

Disinfection of the domestic hot water tank is done by:

- During normal operation: Backup heater
- During emergency operation: Booster heater

**INFORMATION**

In case of error code AH and no interruption of the disinfection function occurred due to domestic hot water tapping, following actions are recommended:

- When the Domestic hot water > Type > Reheat or Reheat + sched. is selected, it is recommended to program the start-up of the disinfection function at least 4 hours later than the last expected large hot water tapping. This start-up can be set by installer settings (disinfection function).
- When the Domestic hot water > Type > Scheduled only is selected, it is recommended to program a Storage eco 3 hours before the scheduled start-up of the disinfection function to preheat the tank.

**INFORMATION**

Disinfection function is restarted in case the domestic hot water temperature drops 5°C below the disinfection target temperature within the duration time.

**INFORMATION**

An AH error occurs if you do the following during disinfection:

- Set the user permission level to Installer.
- Go to the DHW tank temperature home page (Tank).
- Press to interrupt the disinfection.

8.3.3 Heat source settings

Backup heater

Backup heater operation mode: defines when backup heater operation is enabled or disabled. This setting is only overruled when backup heating is required during defrost operation or malfunctioning of the outdoor unit (when [A.6.C] is enabled).

#	Code	Description
[A.5.1.1]	[4-00]	Backup heater operation: <ul style="list-style-type: none"> ▪ 0: Disabled ▪ 1 (default): Enabled
[A.5.1.3]	[4-07]	Defines whether backup heater second step is: <ul style="list-style-type: none"> ▪ 1: Allowed ▪ 0: NOT allowed In this way it is possible to limit the backup heater capacity.
N/A	[5-00]	Is backup heater operation allowed above equilibrium temperature during space heating operation? <ul style="list-style-type: none"> ▪ 1: NOT allowed ▪ 0: Allowed
[A.5.1.4]	[5-01]	Equilibrium temperature. Outdoor temperature below which operation of the backup heater is allowed. Range: -15°C~35°C (default: 0°C) (step: 1°C)

**INFORMATION**

If backup heater operation during space heating needs to be limited but can be allowed for domestic hot water operation, then put [4-00] on 1, [5-00] on 1, and [5-01] on -15°C.

Auto emergency

When the heat pump fails to operate, the backup heater and booster heater can serve as an emergency heater and either automatically or non-automatically take over the heat load.

- When auto emergency is set to Automatic and a heat pump failure occurs:
 - The backup heater will automatically take over the heat load.
 - The booster heater will automatically take over the domestic hot water production.
- When auto emergency is set to Manual and a heat pump failure occurs, the domestic hot water and space heating operations will stop and need to be recovered manually. The user interface will then ask you to confirm whether the backup heater or booster heater can take over the heat load or not.

When the heat pump fails, will appear on the user interface. If the house is unattended for longer periods, we recommend to set [A.6.C] Emergency to Automatic.

#	Code	Description
[A.6.C]	N/A	Emergency: <ul style="list-style-type: none"> ▪ 0: Manual (default) ▪ 1: Automatic

**INFORMATION**

If [4-03]=1 or 3, then Emergency=Manual is not applicable for the booster heater.

**INFORMATION**

The auto emergency setting can be set in the menu structure of the user interface only.

**INFORMATION**

If a heat pump failure occurs and [A.6.C] is set to Manual, the room frost protection function, the underfloor heating screed dryout function, and the water pipe antifreeze function will remain active even if the user does NOT confirm emergency operation.

Bivalent

Applies only to installations with an auxiliary boiler (alternating operation, parallel connected). The purpose of this function is to determine — based on the outdoor temperature (possibility 1) or on energy prices (possibility 2) — which heating source can/will provide the space heating, either the indoor unit or an auxiliary boiler.

The field setting "bivalent operation" applies only the indoor unit space heating operation and the permission signal for the auxiliary boiler.

Possibility 1

The installer can set a temperature below which the boiler will always operate when electric prices (High, Medium, Low) are "0" in the menu structure.

**NOTICE**

Do NOT use overview settings!

When the "bivalent operation" function is enabled, the indoor unit will stop automatically in space heating operation when the outdoor temperature drops below "bivalent ON temperature" and the permission signal for the auxiliary boiler becomes active.

8 Configuration

When the bivalent operation function is disabled, the space heating by indoor unit is possible at all outdoor temperatures (see operation ranges) and permission signal for auxiliary boiler is ALWAYS deactivated.

- [C-03] Bivalent ON temperature: defines the outdoor temperature below which the permission signal for the auxiliary boiler will be active (closed, KCR on EKR1HB) and space heating by indoor unit will be stopped.
- [C-04] Bivalent hysteresis: defines the temperature difference between bivalent ON temperature and bivalent OFF temperature.

Permission signal X1–X2 (EKR1HB)

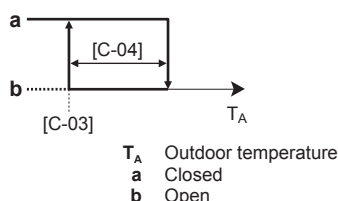

#	Code	Description
N/A	[C-03]	Range: $-25^{\circ}\text{C} \sim 25^{\circ}\text{C}$ (default: 0°C) (step: 1°C)
N/A	[C-04]	Range: $2^{\circ}\text{C} \sim 10^{\circ}\text{C}$ (default: 3°C) (step: 1°C)

Possibility 2

The installer can set a temperature range ([C-04]). Depending on the energy prices, a calculated point T_{calc} changes between this range.

#	Code	Description
[7.4.5.1]	N/A	What is the high electricity price?
[7.4.5.2]	N/A	What is the medium electricity price?
[7.4.5.3]	N/A	What is the low electricity price?
[7.4.6]	N/A	What is the fuel price?



NOTICE

Do NOT use overview settings!

When T_A reaches the T_{calc} point, then the bivalent heat source permission will be active. To prevent too much switching, there is a hysteresis of 3°C .

- [C-03] ON temperature. Below this temperature, bivalent will always be ON. T_{calc} is ignored.
- [C-04] Operation range between which T_{calc} is calculated.

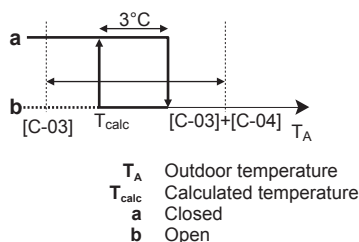

#	Code	Description
N/A	[C-03]	Range: $-25^{\circ}\text{C} \sim 25^{\circ}\text{C}$ (default: 0°C) (step: 1°C)
N/A	[C-04]	Range: $2^{\circ}\text{C} \sim 10^{\circ}\text{C}$ (default: 3°C) (step: 1°C)

It is recommended to choose [C-04] bigger than the default value to have an optimal operation when choosing possibility 2. Depending on the used boiler, the boiler efficiency should be chosen as follows:

#	Code	Description
[A.6.A]	[7-05]	<ul style="list-style-type: none"> • 0: Very high • 1: High • 2: Medium • 3: Low • 4: Very low



INFORMATION

Electricity price can only be set when bivalent is ON ([A.2.2.6.1] or [C-02]). These values can only be set in menu structure [7.4.5.1], [7.4.5.2] and [7.4.5.3]. Do NOT use overview settings.



INFORMATION

Boiler efficiency [A.6.A] or [7-05] becomes visible when bivalent is ON ([A.2.2.6.1] or [C-02]).



CAUTION

Make sure to observe all rules mentioned in application guideline 5 when bivalent operation function is enabled.

Daikin shall NOT be held liable for any damage resulting from failure to observe this rule.



INFORMATION

- The combination of setting [4-03]=0/2 with bivalent operation at low outdoor temperature can result in domestic hot water shortage.
- The bivalent operation function has no impact on the domestic water heating mode. The domestic hot water is still and only heated by the indoor unit.
- The permission signal for the auxiliary boiler is located on the EKR1HB (digital I/O PCB). When it is activated, the contact X1, X2 is closed and open when it is deactivated. See illustration below for the schematic location of this contact.

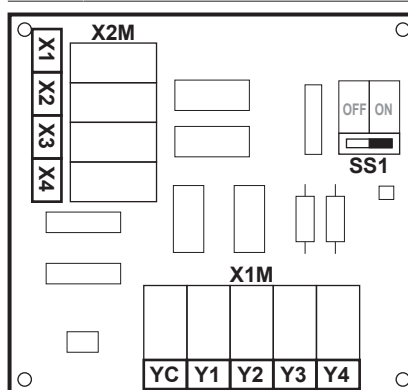

Bottom plate heater

Applies only to installation with an outdoor unit ERHQ and the option bottom plate heater kit is installed.

- [F-02] Bottom plate heater ON temperature: defines the outdoor temperature below which the bottom plate heater will be activated by indoor unit in order to prevent ice build-up in the bottom plate of the outdoor unit at lower outdoor temperatures.
- [F-03] Bottom plate heater hysteresis: defines the temperature difference between bottom plate heater ON temperature and the bottom plate heater OFF temperature.

Bottom plate heater

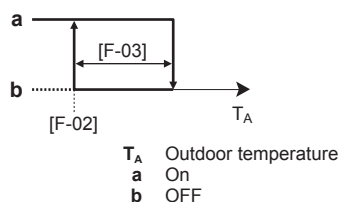

CAUTION

The bottom plate heater is controlled via EKR1HB.

#	Code	Description
N/A	[F-02]	Bottom plate heater ON temperature: 3°C~10°C (default: 3°C)
N/A	[F-03]	Hysteresis: 2°C~5°C (default: 5°C)



INFORMATION

Depending on setting [F-04], contact Y2, located on digital I/O PCB EKR1HB, controls the optional bottom plate heater. See the illustration below for the schematic location of this contact. For the complete wiring, see the wiring diagram.

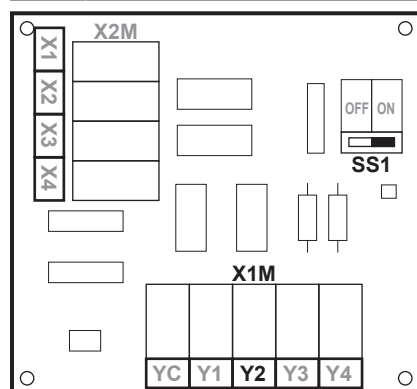

8.3.4 System settings

Priorities

#	Code	Description
N/A	[5-02]	<p>Space heating priority.</p> <p>Defines whether domestic hot water is made by booster heater only when outdoor temperature is below space heating priority temperature. It is recommended to enable this function to shorten tank heating operation time and guaranteed domestic hot water comfort.</p> <ul style="list-style-type: none"> 0: disabled 1: enabled <p>[5-01] Equilibrium temperature and [5-03] Space heating priority temperature are related to backup heater. So, you must set [5-03] equal or a few degrees higher than [5-01].</p>
N/A	[5-03]	<p>Space heating priority temperature.</p> <p>Defines the outdoor temperature which below the domestic hot water will be heated by booster heater only.</p> <p>Range: -15°C~35°C (default: 0°C).</p>

#	Code	Description
N/A	[5-04]	<p>Set point correction for domestic hot water temperature: set point correction for the desired domestic hot water temperature, to be applied at low outdoor temperature when space heating priority is enabled. The corrected (higher) set point will make sure that the total heat capacity of the water in the tank remains approximately unchanged, by compensating for the colder bottom water layer of the tank (because the heat exchanger coil is not operational) with a warmer top layer.</p> <p>Range: 0°C~20°C (default: 10°C).</p>
N/A	[C-00]	<p>If a solar kit is installed, what has priority to heat up the tank?</p> <ul style="list-style-type: none"> 0: Solar kit 1: Heat pump

Auto-restart

When power returns after a power supply failure, the auto restart function reapplies the remote controller settings at the time of the power failure. Therefore, it is recommended to always enable the function.

If the preferential kWh rate power supply is of the type that power supply is interrupted, always enable the auto restart function. Continuous indoor unit control can be guaranteed independent of the preferential kWh rate power supply status, by connecting the indoor unit to a normal kWh rate power supply.

#	Code	Description
[A.6.1]	[3-00]	<p>Is the auto restart function of the unit allowed?</p> <ul style="list-style-type: none"> 0: No 1 (default): Yes

Preferential kWh rate power supply



INFORMATION

The preferential kWh rate power supply contact is connected to the same terminals (X5M/3+4) as the safety thermostat. It is only possible for the system to have EITHER preferential kWh rate power supply OR a safety thermostat.

8 Configuration

#	Code	Description
[A.2.1.6]	[D-01]	<p>Connection to a preferential kWh rate power supply:</p> <ul style="list-style-type: none"> 0 (default): The outdoor unit is connected to a normal power supply. 1: The outdoor unit is connected to a preferential kWh rate power supply. When the preferential kWh rate signal is sent by the electricity company, the contact will open and the unit will go in forced off mode. When the signal is released again, the voltage-free contact will close and the unit will restart operation. Therefore, always enable the auto restart function. 2: The outdoor unit is connected to a preferential kWh rate power supply. When the preferential kWh rate signal is sent by the electricity company, the contact will close and the unit will go in forced off mode. When the signal is released again, the voltage-free contact will open and the unit will restart operation. Therefore, always enable the auto restart function. <p>Remark: 3 is related to safety thermostat.</p>
[A.6.2.1]	[D-00]	<p>Which heaters are allowed to operate during preferential kWh rate power supply?</p> <ul style="list-style-type: none"> 0 (default): None 1: Booster heater only 2: Backup heater only 3: All heaters <p>See table below.</p> <p>Setting 2 is only meaningful if the preferential kWh rate power supply is of type 1 or indoor unit is connected to a normal kWh rate power supply (via X2M/30-31) and the backup heater is NOT connected to the preferential kWh rate power supply.</p>

[D-00]	Booster heater	Backup heater	Compressor
0 (default)	Forced OFF	Forced OFF	Forced OFF
1	Permitted		
2	Forced OFF	Permitted	
3	Permitted		

Safety thermostat



INFORMATION

The preferential kWh rate power supply contact is connected to the same terminals (X5M/3+4) as the safety thermostat. It is only possible for the system to have EITHER preferential kWh rate power supply OR a safety thermostat.

#	Code	Description
[A.2.1.6]	[D-01]	<p>Connection to a safety thermostat voltage free contact:</p> <ul style="list-style-type: none"> 0 (default): No safety thermostat. 3: Safety thermostat normal closed contact. <p>Remark: 1+2 are related to preferential kWh rate power supply.</p>

Power saving function



INFORMATION

Only applicable for ERLQ004~008CAV3.

Defines whether the outdoor unit power supply can be interrupted (internally by indoor unit control) during stand-still conditions (no space heating nor domestic hot water demand). The final decision to allow power interruption of the outdoor unit during standstill depends on the ambient temperature, compressor conditions and minimum internal timers.

To enable the power saving function setting, [E-08] needs to be enabled on the user interface in combination with the removal of the power saving connector at the outdoor unit.



NOTICE

The power saving connector at the outdoor unit shall only be removed when the main power supply to the application is switched OFF.

In case of ERLQ004~008CAV3

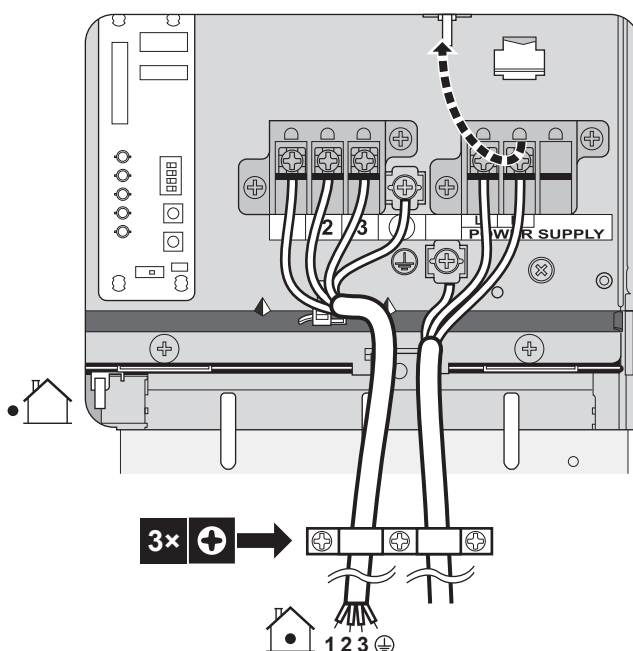

#	Code	Description
N/A	[E-08]	<p>Power saving function for outdoor unit:</p> <ul style="list-style-type: none"> 0: Disabled 1 (default): Enabled

In case of ERHQ011~016BAV3, ERHQ011~016BAW1, ERLQ011~016CAV3, and ERLQ011~016CAW1

Do NOT change the default setting.

#	Code	Description
N/A	[E-08]	<p>Power saving function for outdoor unit:</p> <ul style="list-style-type: none"> 0 (default): Disabled 1: Enabled

Power consumption control

Only applicable for EHVH04+08. See "5 Application guidelines" on page 11 for detailed information about this functionality.

Pwr consumpt. control

#	Code	Description
[A.6.3.1]	[4-08]	Mode: <ul style="list-style-type: none"> 0 (No limitation)(default): Disabled. 1 (Continuous): Enabled: You can set one power limitation value (in A or kW) to which the system power consumption will be limited for all the time. 2 (Digital inputs): Enabled: You can set up to four different power limitation values (in A or kW) to which the system power consumption will be limited when the corresponding digital input asks.
[A.6.3.2]	[4-09]	Type: <ul style="list-style-type: none"> 0 (Current): The limitation values are set in A. 1 (Power)(default): The limitation values are set in kW.
[A.6.3.3]	[5-05]	Value: Only applicable in case of full time power limitation mode. 0 A~50 A, step: 1 A (default: 50 A)
[A.6.3.4]	[5-09]	Value: Only applicable in case of full time power limitation mode. 0 kW~20 kW, step: 0.5 kW (default: 20 kW)
Amp. limits for DI: Only applicable in case of power limitation mode based on digital inputs and based on current values.		
[A.6.3.5.1]	[5-05]	Limit DI1 0 A~50 A, step: 1 A (default: 50 A)
[A.6.3.5.2]	[5-06]	Limit DI2 0 A~50 A, step: 1 A (default: 50 A)
[A.6.3.5.3]	[5-07]	Limit DI3 0 A~50 A, step: 1 A (default: 50 A)
[A.6.3.5.4]	[5-08]	Limit DI4 0 A~50 A, step: 1 A (default: 50 A)
kW limits for DI: Only applicable in case of power limitation mode based on digital inputs and based on power values.		
[A.6.3.6.1]	[5-09]	Limit DI1 0 kW~20 kW, step: 0.5 kW (default: 20 kW)
[A.6.3.6.2]	[5-0A]	Limit DI2 0 kW~20 kW, step: 0.5 kW (default: 20 kW)
[A.6.3.6.3]	[5-0B]	Limit DI3 0 kW~20 kW, step: 0.5 kW (default: 20 kW)
[A.6.3.6.4]	[5-0C]	Limit DI4 0 kW~20 kW, step: 0.5 kW (default: 20 kW)
Priority: Only applicable in case of an optional EKHV.		

#	Code	Description
[A.6.3.7]	[4-01]	Power consumption control DISABLED [4-08]=0 <ul style="list-style-type: none"> 0 (None)(default): Backup heater and booster heater can operate simultaneously. 1 (BSH): The booster heater is prioritized. 2 (BUH): The backup heater is prioritized. Power consumption control ENABLED [4-08]=1 or 2 <ul style="list-style-type: none"> 0 (None)(default): Depending on the power limitation level, the booster heater will be limited first, before the backup heater is limited. 1 (BSH): Depending on the power limitation level, the backup heater will be limited first, before the booster heater is limited. 2 (BUH): Depending on the power limitation level, the booster heater will be limited first, before the backup heater is limited.

Note: In case of power consumption control is DISABLED (for all models) the setting [4-01] defines whether backup heater and booster heater can operate simultaneously, or if the booster heater/backup heater has priority over the backup heater/booster heater.

In case of power consumption control is ENABLED (only for EHVH04+08), the setting [4-01] defines the priority of the electrical heaters depending on applicable limitation.

Average timer

The average timer corrects the influence of ambient temperature variations. The weather-dependent set point calculation is done on the average outdoor temperature.

The outdoor temperature is averaged over the selected time period.

#	Code	Description
[A.6.4]	[1-0A]	Outdoor average timer: <ul style="list-style-type: none"> 0: No averaging (default) 1: 12 hours 2: 24 hours 3: 48 hours 4: 72 hours

Offset temperature external outdoor ambient sensor

Only applicable in case of an external outdoor ambient sensor is installed and configured.

You can calibrate the external outdoor ambient temperature sensor. It is possible to give an offset to the thermistor value. The setting can be used to compensate for situations where the external outdoor ambient sensor cannot be installed on the ideal installation location (see installation).



#	Code	Description
[A.6.5]	[2-0B]	-5°C~5°C, step: 0.5°C (default: 0°C)

Forced defrost

You can manually start a defrost operation.

The decision to execute the manual defrost operation is made by the outdoor unit and depends on ambient and heat exchanger conditions. When the outdoor unit accepted the forced defrost

8 Configuration

operation,  will be displayed on the user interface. If  is NOT displayed within 6 minutes after forced defrost operation was enabled, the outdoor unit ignored the forced defrost request.

#	Code	Description
[A.6.6]	N/A	Do you want to start a defrost operation?

Pump operation

When the pump operation function is disabled the pump will stop if the outdoor temperature is higher than the value set by [4-02] or if the outdoor temperature drops below the value set by [F-01]. When the pump operation is enabled, the pump operation is possible at all outdoor temperatures.

#	Code	Description
N/A	[F-00]	Pump operation: <ul style="list-style-type: none"> 0: Disabled if outdoor temperature is higher than [4-02]. 1: Possible at all outdoor temperatures.

Pump operation during flow abnormality [F-09] defines whether the pump stops at flow abnormality or allow to continue operation when flow abnormality occurs. This functionality is only valid in specific conditions where it is preferable to keep the pump active when $T_a < 4^{\circ}\text{C}$ (pump will be activated for 10 minutes and deactivated after 10 minutes). Daikin shall NOT be held liable for any damage resulting this functionality.

#	Code	Description
N/A	[F-09]	Pump continue operation when flow abnormality: <ul style="list-style-type: none"> 0: Pump will be deactivated. 1: Pump will be activated when $T_a < 4^{\circ}\text{C}$ (10 minutes ON – 10 minutes OFF)

Pump speed limitation

Pump speed limitation [9-0D] defines the maximum pump speed. In normal conditions, the default setting should NOT be modified. The pump speed limitation will be overruled when the flow rate is in the range of the minimum flow (error 7H).

#	Code	Description
N/A	[9-0D]	Pump speed limitation <ul style="list-style-type: none"> 0: No limitation. 1~4: General limitation. There is limitation in all conditions. The required delta T control and comfort are NOT guaranteed. 5~8 (default: 6): Limitation when no actuators. When there is no heating output, the pump speed limitation is applicable. When there is heating output, the pump speed is only determined by delta T in relation to the required capacity. With this limitation range, delta T is possible and the comfort is guaranteed.

The maximum values depend on the unit type:

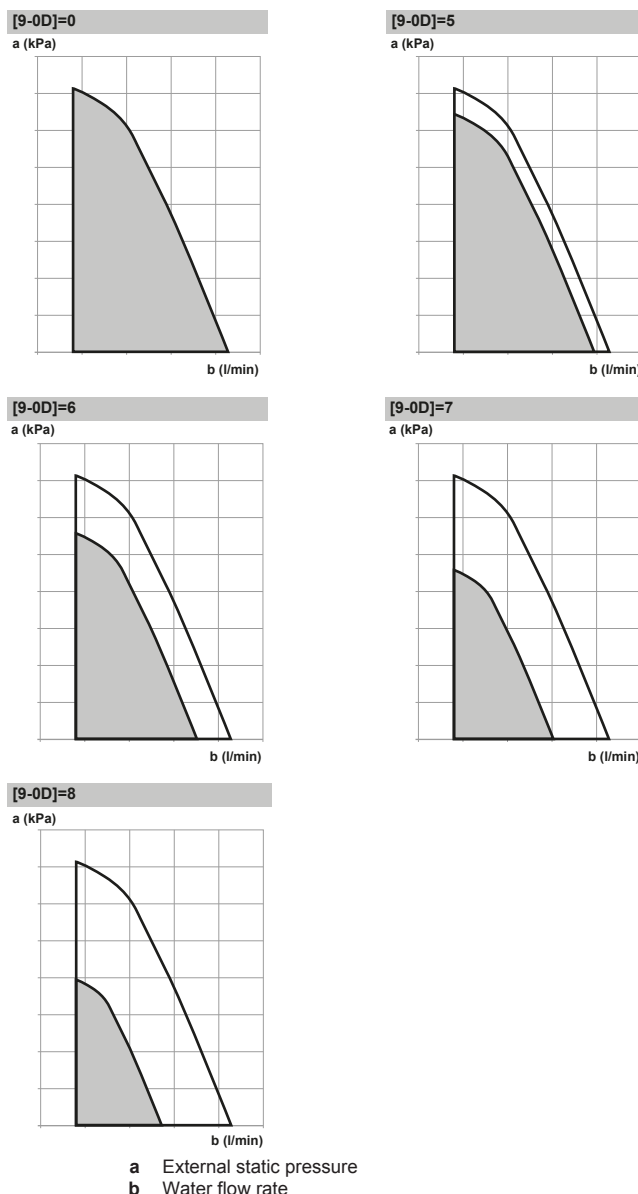

8.4 Menu structure: Overview user settings

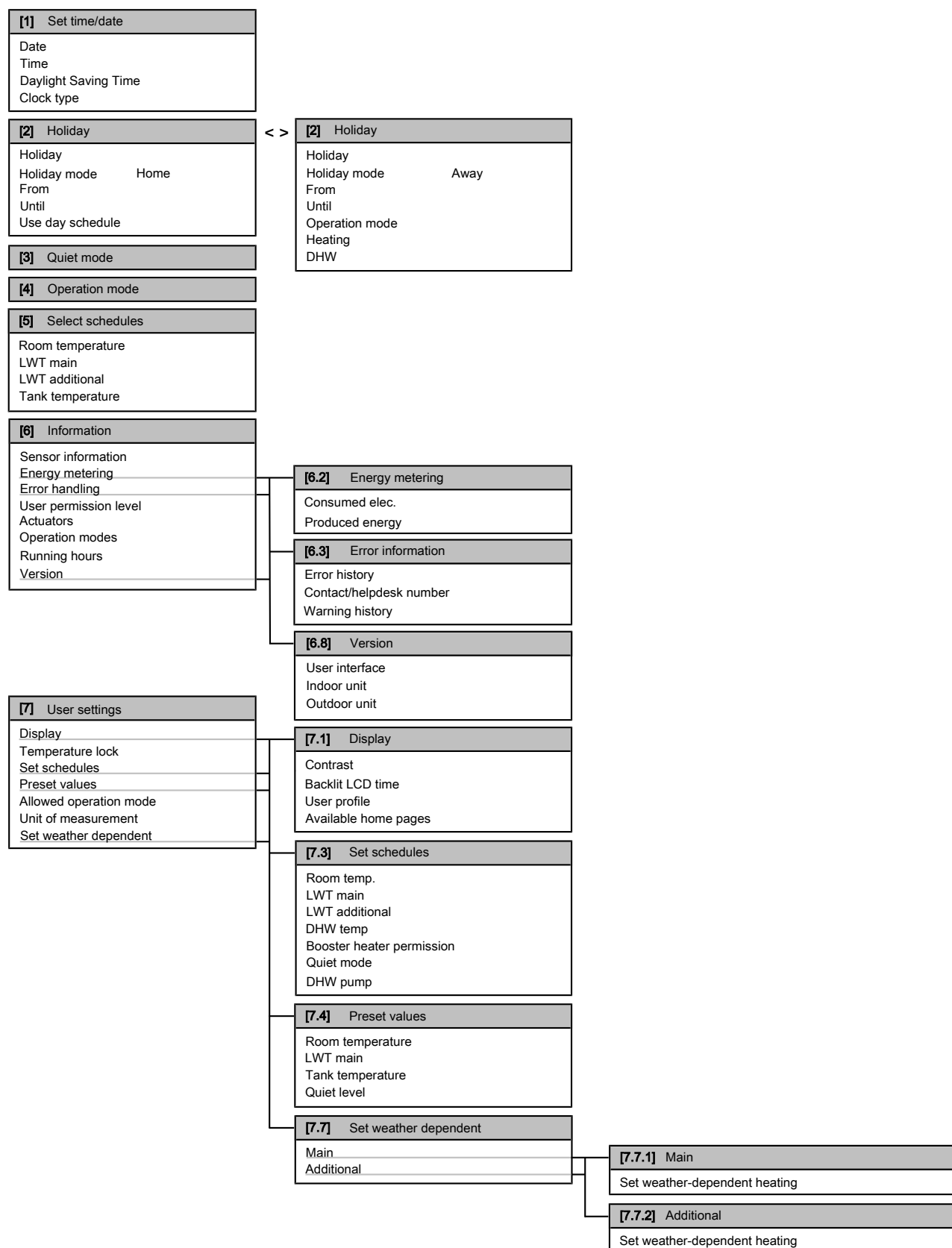

INFORMATION

Depending on the selected installer settings, settings will be visible/invisible.

8 Configuration

8.5 Menu structure: Overview installer settings

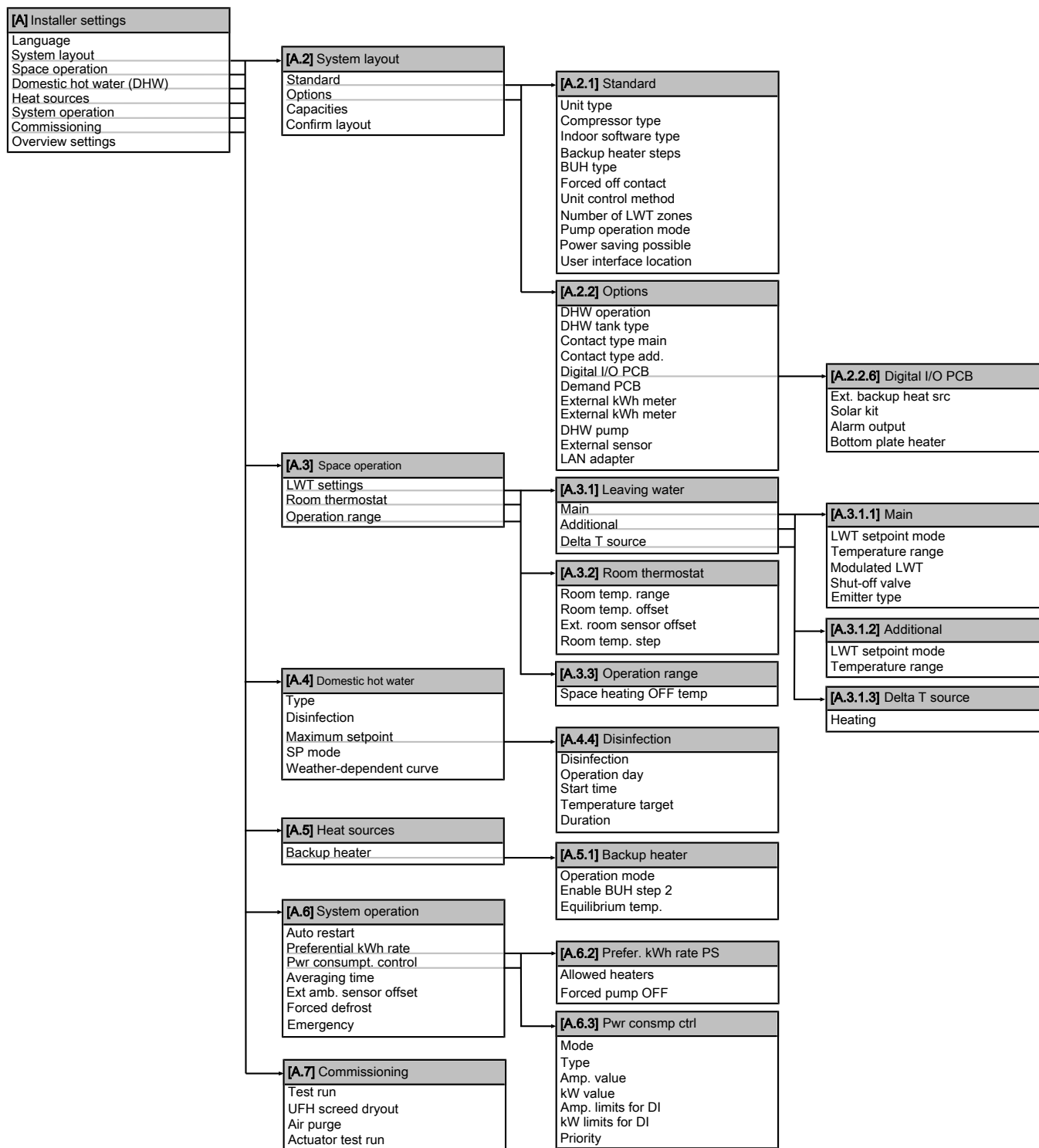

INFORMATION

Depending on the selected installer settings, settings will be visible/invisible.

9 Commissioning

9.1 Overview: Commissioning

This chapter describes what you have to do and know to commission the system after it is configured.

Typical workflow

Commissioning typically consists of the following stages:

- 1 Checking the "Checklist before commissioning".
- 2 Performing an air purge.
- 3 Performing a test run for the system.
- 4 If necessary, performing a test run for one or more actuators.
- 5 If necessary, performing an underfloor heating screed dryout.

9.2 Precautions when commissioning



INFORMATION

During the first running period of the unit, the required power may be higher than stated on the nameplate of the unit. This phenomenon is caused by the compressor, that needs a continuous run time of 50 hours before reaching smooth operation and stable power consumption.



NOTICE

Before starting up the system, the unit **MUST** be energised for at least 6 hours. The crankcase heater needs to heat up the compressor oil to avoid oil shortage and compressor breakdown during startup.



NOTICE

NEVER operate the unit without thermistors and/or pressure sensors/switches. Burning of the compressor might result.



NOTICE

Do NOT operate the unit until the refrigerant piping is complete (when operated this way, the compressor will break).

9.3 Checklist before commissioning

Do NOT operate the system before the following checks are OK:

<input type="checkbox"/>	You read the complete installation instructions, as described in the installer reference guide .
<input type="checkbox"/>	The indoor unit is properly mounted.
<input type="checkbox"/>	The outdoor unit is properly mounted.
<input type="checkbox"/>	The following field wiring has been carried out according to this document and the applicable legislation: <ul style="list-style-type: none"> ▪ Between the local supply panel and the outdoor unit ▪ Between indoor unit and outdoor unit ▪ Between the local supply panel and the indoor unit ▪ Between the indoor unit and the valves (if applicable) ▪ Between the indoor unit and the room thermostat (if applicable)
<input type="checkbox"/>	There are NO missing phases or reversed phases .
<input type="checkbox"/>	The system is properly earthed and the earth terminals are tightened.

<input type="checkbox"/>	The fuses or locally installed protection devices are installed according to this document, and have not been bypassed.
<input type="checkbox"/>	The power supply voltage matches the voltage on the identification label of the unit.
<input type="checkbox"/>	There are NO loose connections or damaged electrical components in the switch box.
<input type="checkbox"/>	There are NO damaged components or squeezed pipes on the inside of the indoor and outdoor units.
<input type="checkbox"/>	Depending on the backup heater type, backup heater circuit breaker F1B on the switch box is turned ON.
<input type="checkbox"/>	The booster heater circuit breaker F2B on the switch box is turned ON.
<input type="checkbox"/>	There are NO refrigerant leaks .
<input type="checkbox"/>	The refrigerant pipes (gas and liquid) are thermally insulated.
<input type="checkbox"/>	The correct pipe size is installed and the pipes are properly insulated.
<input type="checkbox"/>	There is NO water leak inside the indoor unit.
<input type="checkbox"/>	The shut-off valves are properly installed and fully open.
<input type="checkbox"/>	The stop valves (gas and liquid) on the outdoor unit are fully open.
<input type="checkbox"/>	The air purge valve is open (at least 2 turns).
<input type="checkbox"/>	The pressure relief valves (both that of the domestic hot water tank and that of the domestic hot water tank kit) purge water when opened.
<input type="checkbox"/>	The minimum water volume is guaranteed in all conditions. See "To check the water volume" in "6.4 Preparing water piping" on page 24 .
<input type="checkbox"/>	The domestic hot water tank is filled completely.
<input type="checkbox"/>	The following is properly installed (see the installation manual of the domestic hot water tank kit (EKVSU180+260A) or this installer reference guide): <ul style="list-style-type: none"> ▪ Pressure relief valve ▪ Pressure reducing valve ▪ Expansion vessels (1 and 2) ▪ Tundishes



INFORMATION

The software is equipped with an "installer-on-site" mode ([4-0E]), that disables automatic operation by the unit. At first installation, setting [4-0E] is by default set to "1", meaning automatic operation is disabled. All protective functions are then disabled. If the user interface home pages are off, the unit will NOT operate automatically. To enable automatic operation and the protective functions, set [4-0E] to "0".

12 hours after the first power-on, the unit will automatically set [4-0E] to "0", ending "installer-on-site" mode and enabling the protective functions. If – after first installation – the installer returns to the site, the installer has to set [4-0E] to "1" manually.

9.4 Checklist during commissioning

<input type="checkbox"/>	The minimum flow rate during backup heater/defrost operation is guaranteed in all conditions. See "To check the water volume and flow rate" in "6.4 Preparing water piping" on page 24 .
--------------------------	---

9 Commissioning

<input type="checkbox"/>	To perform an air purge .
<input type="checkbox"/>	To perform a test run .
<input type="checkbox"/>	To perform an actuator test run .
<input type="checkbox"/>	Underfloor screed dryout function The underfloor screed dryout function is started (if necessary).

9.4.1 To check the minimum flow rate

- 1 Confirm according to the hydraulic configuration which space heating loops can be closed due to mechanical, electronic, or other valves.
- 2 Close all space heating loops that can be closed (see previous step).
- 3 Start the pump test run operation (see "9.4.4 To perform an actuator test run" on page 77).
- 4 Go to [6.1.8]: > Information > Sensor information > Flow rate to check the flow rate. During pump test run operation, the unit can operate below this minimum required flow rate.

Bypass valve foreseen?	
Yes	No
Modify the bypass valve setting to reach the minimum required flow rate + 2 l/min	In case the actual flow rate is below the minimum flow rate, modifications at the hydraulic configuration are required. Increase the space heating loops that can NOT be closed or install a pressure-controlled bypass valve.

Minimum required flow rate	
04+08 models	12 l/min
11+16 models	15 l/min

9.4.2 Air purge function

When commissioning and installing the unit, it is very important to remove all air in the water circuit. When the air purge function is running, the pump operates without actual operation of the unit and the removal of air in the water circuit will start.



NOTICE

Before starting the air purge, open the safety valve and check if the circuit is sufficiently filled with water. Only if water escapes the valve after opening it, you can start the air purge procedure.

There are 2 modes for purging air:

- Manually: the unit will operate with a fixed pump speed and in a fixed or custom position of the 3-way valve. The custom position of the 3-way valve is a helpful feature to remove all air from the water circuit in the space heating or the domestic hot water heating mode. The operation speed of the pump (slow or quick) can also be set.
- Automatic: the unit automatically changes the pump speed and the position of the 3-way valve between the space heating or the domestic hot water heating mode.

Typical workflow

Purging the air from the system should consist of:

- 1 Performing a manual air purge
- 2 Performing an automatic air purge



INFORMATION

Start by performing a manual air purge. When almost all the air is removed, perform an automatic air purge. If necessary, repeat performing the automatic air purge until you are sure that all air is removed from the system. During air purge function, pump speed limitation [9-0D] is NOT applicable.

Make sure that the leaving water temperature home page, room temperature home page, and domestic hot water home page are turned OFF.

The air purge function automatically stops after 30 minutes.

To perform a manual air purge

Prerequisite: Make sure that the leaving water temperature home page, room temperature home page, and domestic hot water home page are turned OFF.

- 1 Set the user permission level to Installer. See "To set the user permission level to Installer" on page 50.
- 2 Set the air purge mode: go to [A.7.3.1] > Installer settings > Commissioning > Air purge > Type.
- 3 Select Manual and press **OK**.
- 4 Go to [A.7.3.4] > Installer settings > Commissioning > Air purge > Start air purge and press **OK** to start the air purge function.

Result: The manual air purge starts and the following screen appears.

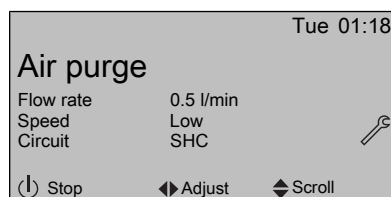

- 5 Use the ◀ and ▶ buttons to scroll to Speed.
- 6 Use the ▲ and ▼ buttons to set the desired pump speed.
Result: Low
Result: High
- 7 If applicable, set the desired position of the 3-way valve (space heating/domestic hot water)(space heating/domestic hot water). Use the ◀ and ▶ buttons to scroll to Circuit.
- 8 Use the ▲ and ▼ buttons to set the desired position of the 3-way valve (space heating/domestic hot water).
Result: SHC
Result: Tank

To perform an automatic air purge

Prerequisite: Make sure that the leaving water temperature home page, room temperature home page, and domestic hot water home page are turned OFF.

- 1 Set the user permission level to Installer. See "To set the user permission level to Installer" on page 50.
- 2 Set the air purge mode: go to [A.7.3.1] > Installer settings > Commissioning > Air purge > Type.
- 3 Select Automatic and press **OK**.
- 4 Go to [A.7.3.4] > Installer settings > Commissioning > Air purge > Start air purge and press **OK** to start the air purge function.

Result: Air purging will start and the following screen will be shown.

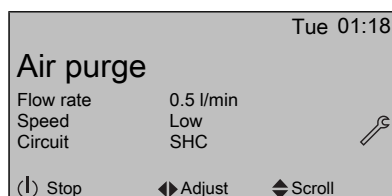

To interrupt air purge

- 1 Press and press to confirm the interruption of the air purge function.

9.4.3 To perform a test run

Prerequisite: Make sure that the leaving water temperature home page, room temperature home page, and domestic hot water home page are turned OFF.

- 1 Set the user permission level to Installer. See ["To set the user permission level to Installer" on page 50](#).
- 2 Go to [A.7.1]: > Installer settings > Commissioning > Test run.
- 3 Select a test and press . **Example:** Heating.
- 4 Select OK and press .

Result: The test run starts. It stops automatically when done (± 30 min). To stop it manually, press , select OK and press .



INFORMATION

If 2 user interfaces are present, you can start a test run from both user interfaces.

- The user interface used to start the test run displays a status screen.
- The other user interface displays a "busy" screen. You cannot use the user interface as long as the "busy" screen is shown.

If the installation of the unit has been done correctly, the unit will start up during test operation in the selected operation mode. During the test mode, the correct operation of the unit can be checked by monitoring leaving water temperature and tank temperature (domestic hot water mode).

To monitor the temperature, go to [A.6] and select the information you want to check.

9.4.4 To perform an actuator test run

Purpose of the actuator test run is to confirm the operation of the different actuators (e.g., when you select pump operation, a test run of the pump will start).

Prerequisite: Make sure that the leaving water temperature home page, room temperature home page, and domestic hot water home page are turned OFF.

- 1 Set the user permission level to Installer. See ["To set the user permission level to Installer" on page 50](#).
- 2 Make sure the room temperature control, the leaving water temperature control and the domestic hot water control are turned OFF via the user interface.
- 3 Go to [A.7.4]: > Installer settings > Commissioning > Actuator test run.
- 4 Select an actuator and press . **Example:** Pump.
- 5 Select OK and press .

Result: The actuator test run starts. It automatically stops when finished. To stop it manually, press , select OK and press .

Possible actuator test runs

- Booster heater test

- Backup heater (step 1) test
- Backup heater (step 2) test
- Pump test



INFORMATION

Make sure that all air is purged before executing the test run. Also avoid disturbances in the water circuit during the test run.

- Solar pump test
- 2-way valve test
- 3-way valve test
- Bottom plate heater test
- Bivalent signal test
- Alarm output test
- Cooling/heating signal
- Quick heat-up test
- Circulation pump test

9.4.5 Underfloor heating screed dryout

This function is used for drying out the screed of an underfloor heating system very slowly during the construction of a house. It allows the installer to program and execute this program.

Make sure that the leaving water temperature home page, room temperature home page, and domestic hot water home page are turned OFF.

This function can be executed without finishing the outdoor installation. In this case, the backup heater will perform the screed dryout and supply the leaving water without heat pump operation.

When no outdoor unit is installed yet, then connect the main power supply cable to the indoor unit via X2M/30 and X2M/31. See ["7.9.9 To connect the main power supply" on page 44](#).



INFORMATION

- If Emergency is set to Manual ([A.6.C]=0), and the unit is triggered to start emergency operation, the user interface will ask confirmation before starting. The underfloor heating screed dryout function is active even if the user does NOT confirm emergency operation.
- During underfloor heating screed dryout, pump speed limitation [9-0D] is NOT applicable.



NOTICE

The installer is responsible for:

- contacting the screed manufacturer for the initial heating instructions to avoid cracking the screed,
- programming the underfloor heating screed dryout schedule according to the above instruction of the screed manufacturer,
- checking the proper functioning of the setup on a regular basis,
- selecting the correct program complying with the type of the used screed of the floor.

9 Commissioning



NOTICE

To perform an underfloor heating screed dryout, room frost protection needs to be disabled ([2-06]=0). By default, it is enabled ([2-06]=1). However, due to the "installer-on-site" mode (see "Checklist before commissioning"), room frost protection will be automatically disabled for 12 hours after the first power-on.

If the screed dryout still needs to be performed after the first 12 hours of power-on, manually disable room frost protection by setting [2-06] to "0", and KEEP it disabled until the screed dryout has finished. Ignoring this notice will result in cracking of the screed.



NOTICE

For the underfloor heating screed dryout to be able to start, make sure the following settings are met:

- [4-00]=1
- [C-02]=0
- [D-01]=0
- [4-08]=0
- [4-01]≠1

The installer can program up to 20 steps. For each step he needs to enter:

- 1 the duration in hours, up to 72 hours,
- 2 the desired leaving water temperature.

Example:

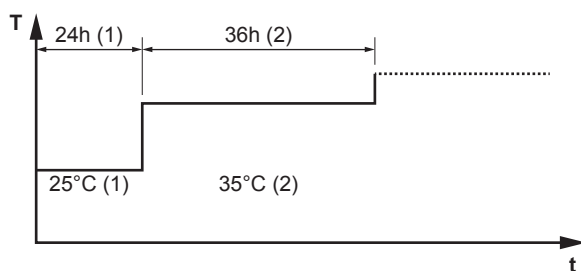

- T Desired leaving water temperature (15~55°C)
t Duration (1~72 h)
(1) Action step 1
(2) Action step 2

To program an underfloor heating screed dryout schedule

- 1 Set the user permission level to Installer. See ["To set the user permission level to Installer" on page 50](#).
- 2 Go to [A.7.2]: > Installer settings > Commissioning > UFH screed dryout > Set dryout schedule.
- 3 Use the , , , and to program the schedule.
 - Use and to scroll through the schedule.
 - Use and to adjust the selection.

If a time is selected, you can set the duration between 1 and 72 hours.
If a temperature is selected, you can set the desired leaving water temperature between 15°C and 55°C.
- 4 To add a new step, select "-h" or "-°" on an empty line and press .
- 5 To delete a step, set the duration to "-" by pressing .
- 6 Press to save the schedule.



It is important that there is no empty step in the program. The schedule will stop when a blank step is programmed OR when 20 consecutive steps have been executed.

To perform an underfloor heating screed dryout



INFORMATION

Preferential kWh rate power supply cannot be used in combination with underfloor heating screed dryout.

Prerequisite: Make sure there is ONLY 1 user interface connected to your system to perform an underfloor heating screed dryout.

Prerequisite: Make sure that the leaving water temperature home page, room temperature home page, and domestic hot water home page are turned OFF.

- 1 Go to [A.7.2]: > Installer settings > Commissioning > UFH screed dryout.
- 2 Set a dryout program.
- 3 Select Start dryout and press .
- 4 Select OK and press .

Result: The underfloor heating screed dryout starts and following screen will be shown. It stops automatically when done. To stop it manually, press , select OK and press .

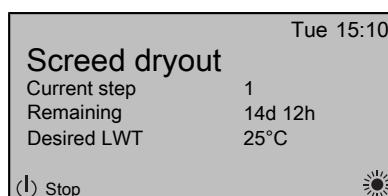

To readout the status of an underfloor heating screed dryout

- 1 Press .
- 2 The current step of the program, the total remaining time, and the current desired leaving water temperature will be displayed.



INFORMATION

There is limited access to the menu structure. Only the following menus can be accessed:

- Information.
- Installer settings > Commissioning > UFH screed dryout.

To interrupt an underfloor heating screed dryout

When the program is stopped by an error, an operation switch off, or a power failure, the U3 error will be displayed on the user interface. To resolve the error codes, see ["12.4 Solving problems based on error codes" on page 83](#). To reset the U3 error, your User permission level needs to be Installer.

- 1 Go to the underfloor heating screed dryout screen.
- 2 Press .
- 3 Press to interrupt the program.
- 4 Select OK and press .

Result: The underfloor heating screed dryout program is stopped.

When the program is stopped due to an error, an operation switch-off, or a power failure, you can read out the underfloor heating screed dryout status.

- 5 Go to [A.7.2]: > Installer settings > Commissioning > UFH screed dryout > Dryout status > Stopped at and followed by the last executed step.
- 6 Modify and restart the execution of the program.

10 Hand-over to the user

Once the test run is finished and the unit operates properly, please make sure the following is clear for the user:

- Fill in the installer setting table (in the operation manual) with the actual settings.
- Make sure that the user has the printed documentation and ask him/her to keep it for future reference. Inform the user that he can find the complete documentation on the url as earlier described in this manual.
- Explain the user how to properly operate the system and what to do in case of problems.
- Show the user what to do in relation to maintaining the unit.
- Explain the user about energy saving tips as described in the operation manual.

11 Maintenance and service



NOTICE

Maintenance must be done by an authorised installer or service agent.

We recommend to do maintenance at least once a year. However, applicable legislation might require shorter maintenance intervals.



NOTICE

In Europe, the **greenhouse gas emissions** of the total refrigerant charge in the system (expressed as tonnes CO₂-equivalent) is used to determine the maintenance intervals. Follow the applicable legislation.

Formula to calculate the greenhouse gas emissions:
GWP value of the refrigerant × Total refrigerant charge [in kg] / 1000

11.1 Overview: Maintenance and service

This chapter contains information about:

- The yearly maintenance of the outdoor unit
- The yearly maintenance of the indoor unit

11.2 Maintenance safety precautions



DANGER: RISK OF ELECTROCUTION



DANGER: RISK OF BURNING



NOTICE: Risk of electrostatic discharge

Before performing any maintenance or service work, touch a metal part of the unit in order to eliminate static electricity and to protect the PCB.

11.2.1 Opening the indoor unit



CAUTION

The front panel is heavy. Be careful NOT to jam your fingers when opening or closing the unit.

You just need to remove the front panel of the unit to gain access to most parts which need maintenance. In rare cases, you may also need to remove the switch box.

11.3 Checklist for yearly maintenance of the outdoor unit

Check the following at least once a year:

- Outdoor unit heat exchanger.

The heat exchanger of the outdoor unit can get blocked up due to dust, dirt, leaves, etc. It is recommended to clean the heat exchanger yearly. A blocked heat exchanger can lead to too low pressure or too high pressure leading to worse performance.

11.4 Checklist for yearly maintenance of the indoor unit

Check the following at least once a year:

- Water pressure
- Water filter
- Water pressure relief valve
- Discharge piping
- Pressure relief valve of the domestic hot water tank
- Booster heater of the domestic hot water tank
- Switch box
- Descaling
- Chemical disinfection
- Anode
- Pressure reducing valve of the domestic hot water tank kit
- Pressure relief valve of the domestic hot water tank kit

Water pressure

Check whether the water pressure is above 1 bar. If it is lower, add water.

Water filter

Clean the water filter.



NOTICE

Handle the water filter with care. Do NOT use excessive force when you reinsert the water filter so as NOT to damage the water filter mesh.

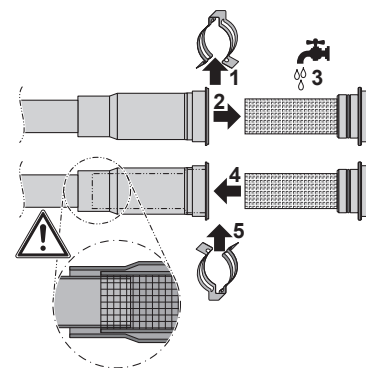

Water pressure relief valve

Open the valve and check if it operates correctly. **The water may be very hot!**

Checkpoints are:

- The water flow coming from the relief valve is high enough, no blockage of the valve or in between piping is suspected.

11 Maintenance and service

- Dirty water coming out of the relief valve:
 - open the valve until the discharged water does NOT contain dirt anymore
 - flush the system and install an additional water filter (a magnetic cyclone filter is preferable).

To make sure this water originates from the tank, check after a tank heat up cycle.

It is recommended to do this maintenance more frequently.

Discharge piping

Check whether the discharge piping is positioned appropriately to drain the water. See ["7.8.4 To connect the water piping" on page 38](#) and ["7.8.5 To connect the pressure relief valve to the drain" on page 40](#).

Pressure relief valve of the domestic hot water tank

Check for correct operation of the pressure relief valve of the domestic hot water tank. To ensure free water flow through the discharge pipe, manually operate it by turning its knob left.

Booster heater of the domestic hot water tank

It is recommended to remove lime buildup on the booster heater to extend its life span, especially in regions with hard water. To do so, drain the domestic hot water tank, remove the booster heater from the domestic hot water tank and immerse in a bucket (or similar) with lime-removing product for 24 hours.

Switch box

- Carry out a thorough visual inspection of the switch box and look for obvious defects such as loose connections or defective wiring.
- Using an ohmmeter, check if contactors K1M, K2M, K3M and K5M (depending on your installation) operate correctly. All contacts of these contactors must be in open position when the power is turned OFF.



WARNING

If the internal wiring is damaged, it has to be replaced by the manufacturer, its service agent or similarly qualified persons.

Descaling

Depending on water quality and set temperature, scale can deposit on the heat exchanger inside the domestic hot water tank and can restrict heat transfer. For this reason, descaling of the heat exchanger may be required at certain intervals.

Chemical disinfection

If the applicable legislation requires a chemical disinfection in specific situations, involving the domestic hot water tank, please be aware that the domestic hot water tank is a stainless steel cylinder containing an electronic anode. We recommend to use a non-chloride based disinfectant approved for use with water intended for human consumption.



NOTICE

When using means for descaling or chemical disinfection, it must be ensured that the water quality remains compliant with EU directive 98/83 EC.

Anode

No maintenance or replacement required.

Pressure reducing valve of the domestic hot water tank kit

Depending on local water conditions, annual inspection of the integral line strainer, pressure reducing valve cartridge, and seating may be necessary.

- Unscrew the retaining nut of the valve. The complete operating mechanism, including the strainer, can be removed.
- Clean the filter mesh and cartridge under running water.

- Replace cartridge, ensuring that the strainer is correctly located, and reassemble the unit.

Pressure relief valve of the domestic hot water tank kit

Check for correct operation of the pressure relief valve. To ensure free water flow through the discharge pipe, manually operate it by turning its knob left. **Water may be very hot!**

Checkpoints are:

- The water flow coming from the relief valve is high enough, no blockage of the valve or in between piping is suspected.
- Dirty water coming out of the relief valve:
 - open the valve until the discharged water does not contain dirt anymore
 - flush and clean the complete tank, including the piping between the relief valve and cold water inlet.

To make sure this water originates from the tank, check after a tank heat up cycle. It is recommended to do this maintenance more frequently.

Depending on local water conditions, annual inspection of the pressure relief valve cartridge and seating may be necessary.

- Unscrew the pressure relief headwork from the valve body.
- Clean the valve seat face and seating. Do NOT scratch or damage them.
- Refit in reverse order. Do NOT overtighten.

11.4.1 To drain the domestic hot water tank

Prerequisite: Switch OFF the power supply.

Prerequisite: Turn OFF the cold water supply.

- 1 Open the front panel.
- 2 Remove the 2 screws, unhook and put the switch box aside.

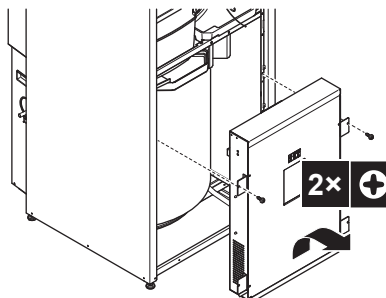

- 3 The drain hose is located at the right side of the unit. Cut the tie wraps or tape and bring the flexible drain hose forward.

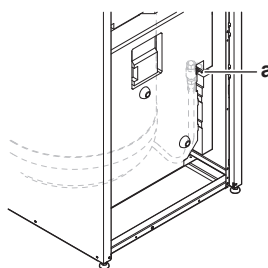

a Drain hose



INFORMATION

To drain the tank, all the hot water tapping points need to be opened to allow air to enter the system.

- 4 Open the drain valve.

12 Troubleshooting

12.1 Overview: Troubleshooting

This chapter describes what you have to do in case of problems.

It contains information about:

- Solving problems based on symptoms
- Solving problems based on error codes

Before troubleshooting

Carry out a thorough visual inspection of the unit and look for obvious defects such as loose connections or defective wiring.

12.2 Precautions when troubleshooting



WARNING

- When carrying out an inspection on the switch box of the unit, always make sure that the unit is disconnected from the mains. Turn off the respective circuit breaker.
- When a safety device was activated, stop the unit and find out why the safety device was activated before resetting it. NEVER bridge safety devices or change their values to a value other than the factory default setting. If you are unable to find the cause of the problem, call your dealer.



DANGER: RISK OF ELECTROCUTION



WARNING

Prevent hazard due to the inadvertent resetting of the thermal cut-out: this appliance must NOT be supplied through an external switching device, such as a timer, or connected to a circuit that is regularly turned ON and OFF by the utility.



DANGER: RISK OF BURNING

12.3 Solving problems based on symptoms

12.3.1 Symptom: The unit is NOT heating as expected

Possible causes	Corrective action
The temperature setting is NOT correct	Check the temperature setting on the remote controller. Refer to the operation manual.

Possible causes	Corrective action
The water flow is too low	<p>Check and make sure that:</p> <ul style="list-style-type: none"> ▪ All shut-off valves of the water circuit are completely open. ▪ The water filter is clean. Clean if necessary. ▪ There is no air in the system. Purge air if necessary. You can purge air manually (see "To perform a manual air purge" on page 76) or use the automatic air purge function (see "To perform an automatic air purge" on page 76). ▪ The water pressure is >1 bar. ▪ The expansion vessel is NOT broken. ▪ The resistance in the water circuit is NOT too high for the pump (see the ESP curve in the "Technical data" chapter). <p>If the problem persists after you have conducted all of the above checks, contact your dealer. In some cases, it is normal that the unit decides to use a low water flow.</p>
The water volume in the installation is too low	<p>Make sure that the water volume in the installation is above the minimum required value (see "6.4.3 To check the water volume and flow rate" on page 26).</p>

12.3.2 Symptom: The compressor does NOT start (space heating or domestic water heating)

Possible causes	Corrective action
The unit must start up out of its operation range (the water temperature is too low)	<p>If the water temperature is too low, the unit uses the backup heater to reach the minimum water temperature first (15°C).</p> <p>Check and make sure that:</p> <ul style="list-style-type: none"> ▪ The power supply to the backup heater is correctly wired. ▪ The backup heater thermal protector is NOT activated. ▪ The backup heater contactors are NOT broken. <p>If the problem persists after you have conducted all of the above checks, contact your dealer.</p>
The preferential kWh rate power supply settings and electrical connections do NOT match	<p>This should match with the connections as explained in "6.5 Preparing electrical wiring" on page 27 and "7.9.9 To connect the main power supply" on page 44.</p>
The preferential kWh rate signal was sent by the electricity company	<p>Wait for the power to return (2 hours max.).</p>

12 Troubleshooting

12.3.3 Symptom: The pump is making noise (cavitation)

Possible causes	Corrective action
There is air in the system	Purge air manually (see "To perform a manual air purge" on page 76) or use the automatic air purge function (see "To perform an automatic air purge" on page 76).
The water pressure at the pump inlet is too low	Check and make sure that: <ul style="list-style-type: none"> The water pressure is >1 bar. The manometer is not broken. The expansion vessel is NOT broken. The pre-pressure setting of the expansion vessel is correct (see "6.4.4 Changing the pre-pressure of the expansion vessel" on page 27).

12.3.4 Symptom: The pressure relief valve opens

Possible causes	Corrective action
The expansion vessel is broken	Replace the expansion vessel.
The water volume in the installation is too high	Make sure that the water volume in the installation is below the maximum allowed value (see "6.4.3 To check the water volume and flow rate" on page 26 and "6.4.4 Changing the pre-pressure of the expansion vessel" on page 27).
The water circuit head is too high	The water circuit head is the difference in height between the indoor unit and the highest point of the water circuit. If the indoor unit is located at the highest point of the installation, the installation height is considered 0 m. The maximum water circuit head is 10 m. Check the installation requirements.

12.3.5 Symptom: The water pressure relief valve leaks

Possible causes	Corrective action
Dirt is blocking the water pressure relief valve outlet	Check whether the pressure relief valve works correctly by turning the red knob on the valve counterclockwise: <ul style="list-style-type: none"> If you do NOT hear a clacking sound, contact your dealer. If the water keeps running out of the unit, close both the water inlet and outlet shut-off valves first and then contact your dealer.

12.3.6 Symptom: The space is NOT sufficiently heated at low outdoor temperatures

Possible causes	Corrective action
The backup heater operation is not activated	Check and make sure that: <ul style="list-style-type: none"> The backup heater operation mode is enabled. Go to: <ul style="list-style-type: none"> [A.5.1.1] > Installer settings > Heat sources > Backup heater > Operation mode [4-00] The backup heater overcurrent fuse has not been turned off. If it has, check the fuse and turn it back on. The thermal protector of the backup heater has not been activated. If it has, check the following, and then press the reset button in the switch box: <ul style="list-style-type: none"> The water pressure Whether there is air in the system The air purge operation
The backup heater equilibrium temperature has not been configured correctly	Increase the "equilibrium temperature" to activate the backup heater operation at a higher outdoor temperature. Go to: <ul style="list-style-type: none"> [A.5.1.4] > Installer settings > Heat sources > Backup heater > Equilibrium temp. OR [A.8] > Installer settings > Overview settings [5-01]
There is air in the system.	Purge air manually or automatically. See the air purge function in the "Commissioning" chapter.
Too much heat pump capacity is used for heating domestic hot water (applies only to installations with a domestic hot water tank)	Check and make sure that the "space heating priority" settings have been configured appropriately: <ul style="list-style-type: none"> Make sure that the "space heating priority status" has been enabled. Go to [A.8] > Installer settings > Overview settings [5-02] Increase the "space heating priority temperature" to activate backup heater operation at a higher outdoor temperature. Go to [A.8] > Installer settings > Overview settings [5-03]



12.3.7 Symptom: The pressure at the tapping point is temporarily unusually high

Possible causes	Corrective action
Failing or blocked pressure relief valve.	<ul style="list-style-type: none"> Flush and clean the complete tank including the piping between pressure relief valve and the cold water inlet. Replace the pressure relief valve.

12.3.8 Symptom: Decoration panels are pushed away due to a swollen tank

Possible causes	Corrective action
Failing or blocked pressure relief valve.	Contact your local dealer.

12.3.9 Symptom: Tank disinfection function is NOT completed correctly (AH-error)

Possible causes	Corrective action
The disinfection function was interrupted by domestic hot water tapping	Program the start-up of the disinfection function when the coming 4 hours NO domestic hot water tapping is expected.
Large domestic hot water tapping happened recently before the programmed start-up of the disinfection function	When the Domestic hot water > Type > Reheat or Reheat + sched. is selected, it is recommended to program the start-up the disinfection function at least 4 hours later than the last expected large hot water tapping. This start-up can be set by installer settings (disinfection function). When the Domestic hot water > Type > Scheduled only is selected, it is recommended to program a Storage eco 3 hours before the scheduled start-up of the disinfection function to preheat the tank.
The disinfection operation was stopped manually: with the user interface displaying the DHW home page and its user permission level set to Installer, the  button was pressed during disinfection operation.	Do NOT press the  button while the disinfection function is active.

12.3.10 Symptom: There is NO water flow from the hot taps

Possible causes	Corrective action
The main water supply is off.	The pressure reducing valve (of the domestic hot water tank kit) is not fitted properly.
The strainer of the pressure reducing valve (of the domestic hot water tank kit) is blocked.	Turn off the water supply, remove the strainer, and clean it.
The pressure reducing valve (of the domestic hot water tank kit) is not fitted properly.	Check and refit as required.

12.3.11 Symptom: The water from the hot taps is cold

Possible causes	Corrective action
The thermal cut-out(s) has/have operated.	Check and reset the button(s).
The indoor unit is NOT operating.	Check unit operation. If any faults are suspected, contact your dealer.

12.3.12 Symptom: The water discharge is intermittent

Possible causes	Corrective action
Thermal control failure (water will be hot).	Turn off the power to the unit. When discharge has stopped, check the thermal controls and replace if faulty. Contact your dealer.
The expansion vessel is broken.	Replace the expansion vessel.

12.3.13 Symptom: The water flow from the taps does not stop

Possible causes	Corrective action
Cold water inlet pressure	Check the pressure reducing valve (of the domestic hot water tank kit). Replace it if the measured pressure is <2.1 bar.
Pressure relief valve (of the domestic hot water tank kit)	Check and reset the button.
The pressure relief valve (of the domestic hot water tank kit) is not functioning properly.	Check for correct operation of the pressure relief valve by turning the red knob on the valve counterclockwise. <ul style="list-style-type: none"> If you do NOT hear a clacking sound, contact your dealer. In case water keeps running out of the unit, first close both the water inlet and outlet shut-off valves, then contact your dealer.

12.4 Solving problems based on error codes

When a problem happens, an error code appears on the user interface. It is important to understand the problem and to take countermeasure before resetting the error code. This should be done by a licensed installer or by your local dealer.

This chapter gives you an overview of all error codes and the content of the error code as it appears on the user interface.

For a more detailed troubleshooting guideline for each error, please see the service manual.

12.4.1 Error codes: Overview**Error codes of the indoor unit**

Error code	Detailed error code	Description
7H	01	Water flow problem.
7H	04	Water flow problem during domestic hot water production. Manual reset. Check the domestic hot water circuit.

12 Troubleshooting

Error code	Detailed error code	Description
7H	05	Water flow problem during heating/sampling. Manual reset. Check the space heating/cooling circuit.
7H	06	Water flow problem during cooling/defrost. Manual reset. Check the plate heat exchanger.
80	00	Returning water temperature sensor problem. Please contact your dealer.
81	00	Leaving water temperature sensor problem. Please contact your dealer.
89	01	Heat exchanger frozen.
89	02	Heat exchanger frozen.
89	03	Heat exchanger frozen.
8F	00	Abnormal increase outlet water temperature (DHW).
8H	00	Abnormal increase outlet water temperature.
8H	03	Overheating water circuit (thermostat).
A1	00	Zero cross detection problem. Power reset required. Please contact your dealer.
A1	01	EEPROM reading error.
AA	01	Backup heater overheated. Power reset required. Please contact your dealer.
AC	00	Booster heater overheated. Please contact your dealer.
AH	00	Tank disinfection function not completed correctly.
AJ	03	Too long DHW heat-up time required.

Error code	Detailed error code	Description
C0	00	Flow sensor/switch malfunction. Please contact your dealer.
C4	00	Heat exchanger temperature sensor problem. Please contact your dealer.
CJ	02	Room temperature sensor problem. Please contact your dealer.
EC	00	Abnormal increase tank temperature.
H1	00	External temperature sensor problem. Please contact your dealer.
HC	00	Tank temperature sensor problem. Please contact your dealer.
U3	00	Under floor heating screed dryout function not completed correctly.
U4	00	Indoor/outdoor unit communication problem.
U5	00	User interface communication problem.
U8	01	Connection with adapter lost Please contact your dealer.
UA	00	Indoor unit, outdoor unit matching problem. Power reset required.
UA	17	Tank type problem



INFORMATION

In case of error code AH and no interruption of the disinfection function occurred due to domestic hot water tapping, following actions are recommended:

- When the Domestic hot water > Type > Reheat or Reheat + sched. is selected, it is recommended to program the start-up of the disinfection function at least 4 hours later than the last expected large hot water tapping. This start-up can be set by installer settings (disinfection function).
- When the Domestic hot water > Type > Scheduled only is selected, it is recommended to program a Storage eco 3 hours before the scheduled start-up of the disinfection function to preheat the tank.

**NOTICE**

When the minimum water flow is lower than described in the table below, the unit will temporarily stop operation and the user interface will display error 7H-01. After some time, this error will reset automatically and the unit will resume operation.

Minimum required flow during heat pump operation	
04+08 models	6 l/min
11+16 models	10 l/min
Minimum required flow during defrost operation	
04+08 models	12 l/min
11+16 models	15 l/min
Minimum required flow during backup heater operation	
All models	12 l/min

If the 7H-01 error persists, the unit will stop operation and the user interface will display an error code that needs to be reset manually. Depending on the problem, this error code is different:

Error code	Detailed error code	Description
7H	04	The water flow problems mainly occurred during domestic hot water operation. Check the domestic hot water circuit.
7H	05	The water flow problems mainly occurred during space heating operation. Check the space heating circuit.
7H	06	The water flow problems mainly occurred during defrost operation. Check the space heating circuit. Additionally, this error code might be an indication of frost damage to the plate heat exchanger. In that case, contact your local dealer.

**INFORMATION**

Error AJ-03 is reset automatically from the moment there is a normal tank heat-up.

13 Disposal

13.1 Overview: Disposal

Typical workflow

Disposing of the system typically consists of the following stages:

- 1 Pumping down the system.
- 2 Dismantling the system according to the applicable legislation.
- 3 Treating the refrigerant, oil and other parts according to the applicable legislation.

**INFORMATION**

For more details, see the service manual.

13.2 About pump down

The unit is equipped with an automatic pump down function, with which you can collect all refrigerant from the system into the outdoor unit.

Example: To protect the environment, pump down when relocating the unit or when disposing of the unit.

**NOTICE**

The outdoor unit is equipped with a low pressure switch or a low pressure sensor to protect the compressor by turning it OFF. NEVER short-circuit the low pressure switch during pump down operation.

Before pumping down

**NOTICE**

Before you pump down, make sure the water temperature (example: by performing a heating operation) and water volume (example: by opening all heat emitters) are sufficiently high. Pump down is done in cooling mode.

13.3 To pump down

**DANGER: RISK OF EXPLOSION**

Pump down – Refrigerant leakage. If you want to pump down the system, and there is a leakage in the refrigerant circuit:

- Do NOT use the unit's automatic pump down function, with which you can collect all refrigerant from the system into the outdoor unit. **Possible consequence:** Self-combustion and explosion of the compressor because of air going into the operating compressor.
- Use a separate recovery system so that the unit's compressor does NOT have to operate.

- 1 Turn ON the main power supply switch.
- 2 Make sure the liquid stop valve and the gas stop valve are open.
- 3 Press the pump down button (BS4) for at least 8 seconds. BS4 is located on the PCB in the outdoor unit (see wiring diagram).
Result: The compressor and outdoor unit fan start automatically.
- 4 Once operation stops (after 3~5 minutes), close the liquid stop valve and the gas stop valve.
Result: The pump down operation is finished. The user interface may display "U4" and the indoor pump may continue operating. This is NOT a malfunction. Even if you press the ON button on the user interface, the unit will NOT start. To restart the unit, turn OFF the main power supply switch and turn it ON again.
- 5 Turn OFF the main power supply switch.

**NOTICE**

Make sure to reopen both stop valves before restarting the unit.

14 Technical data

A **subset** of the latest technical data is available on the regional Daikin website (publicly accessible). The **full set** of latest technical data is available on the Daikin extranet (authentication required).

14.1 Components and dimensions: Indoor unit

EHVH_SU26 (dimensions in mm)

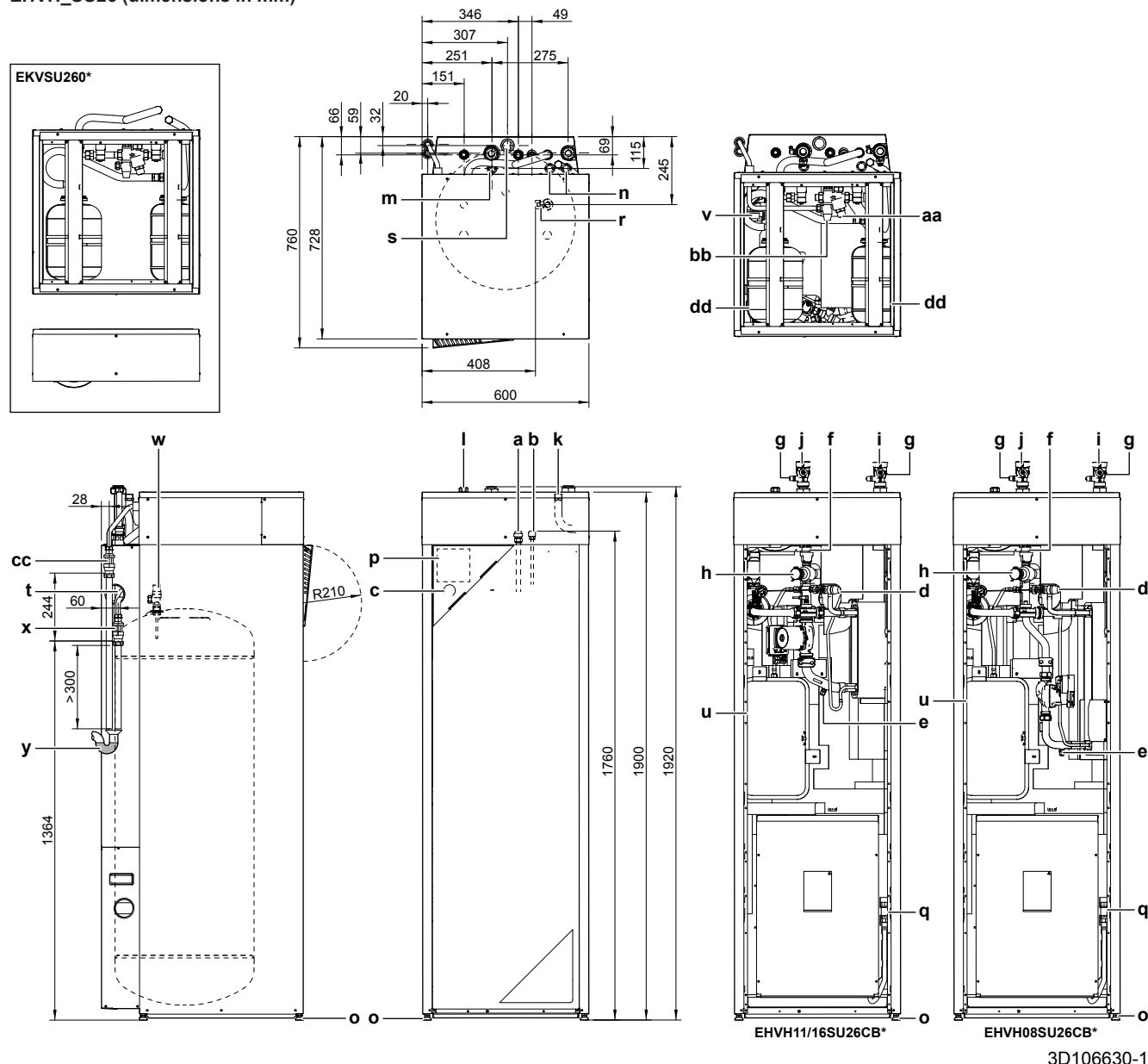

- a Gas pipe connection (Ø15.9 mm flare)
- b Liquid pipe connection (Ø9.5 mm flare)
- c Manometer
- d Safety valve
- e Drain valve water circuit
- f Air purge
- g Shut-off valve with drain/fill valve (delivered as accessory)
- h Water filter
- i Space heating water IN (1-1/4" F BSP)
- j Space heating water OUT (1-1/4" F BSP)
- k Domestic hot water: cold water IN (3/4" M BSP)
- l Domestic hot water: hot water OUT (3/4" F BSP)
- m Low voltage wiring intake (Ø24 mm)
- n High voltage wiring intake (power supply + control signal) (Ø24 mm)
- o Levelling feet
- p User interface (option kit)
- q Drain valve domestic hot water tank circuit
- r Recirculation connection (G 1/2" female)
- s Hole for the recirculation piping or options wiring (Ø35 mm)
- t Drain outlet

- u Expansion vessel (10 l with a factory-set pre-pressure of 1 bar)
- v 3-way valve
- w Pressure relief valve (15 mm male; factory-fitted; replacement part number = 302810P)
- x Tundish (22-15 mm)
- y Discharge to a trapped gully, below a fixed grating

Components in domestic hot water tank kit (EKVSU260A):

- aa Pressure reducing valve (22-22 mm)
- bb Pressure relief valve (15 mm)
- cc Tundish (22-15 mm)
- dd Expansion vessels (5 l + 8 l with a factory-set pre-pressure of 2.5 bar)

14.2 Service space: Outdoor unit

Single unit () | Single row of units ()

ERHQ

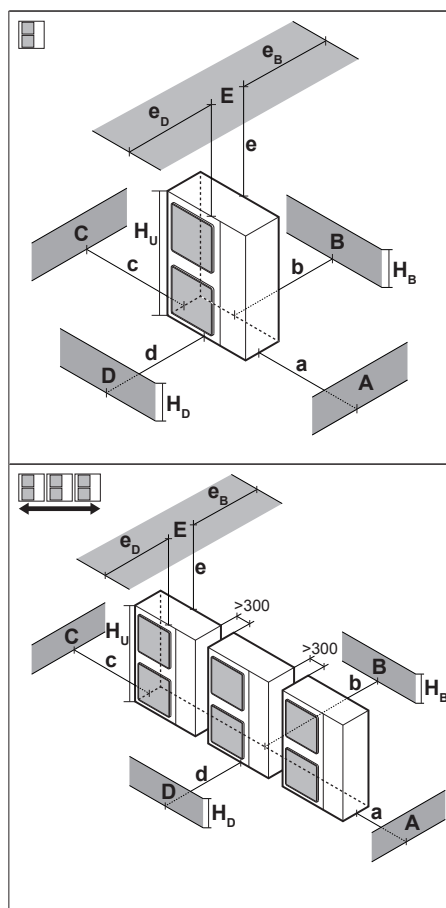

A~E	H _B H _D H _U		(mm)							
			a	b	c	d	e	e _B	e _D	
B	—			≥100						
A, B, C	—		≥100	≥100	≥100					
B, E	—			≥100			≥1000		≤500	
A, B, C, E	—		≥150	≥150	≥150		≥1000		≤500	
D	—					≥500				
D, E	—					≥500	≥1000	≤500		
B, D	—			≥100		≥500				
B, D, E	H _B <H _D	H _B ≤½H _U		≥250		≥750	≥1000	≤500	1	
		½H _U <H _B ≤H _U		≥250		≥1000	≥1000	≤500		
		H _B >H _U	⊘							
	H _B >H _D	H _D ≤½H _U		≥100		≥1000	≥1000		≤500	
		½H _U <H _D ≤H _U		≥200		≥1000	≥1000		≤500	
		H _D >H _U	⊘							
A, B, C	—		≥200	≥300	≥1000					
A, B, C, E	—		≥200	≥300	≥1000		≥1000		≤500	
D	—					≥1000				
D, E	—					≥1000	≥1000	≤500		
B, D	H _B <H _D	—		≥300		≥1000				
		H _D ≤½H _U		≥250		≥1500				
	H _B >H _D	½H _U <H _D ≤H _U		≥300		≥1500				
B, D, E	H _B <H _D	H _B ≤½H _U		≥300		≥1000	≥1000	≤500	1	
		½H _U <H _B ≤H _U		≥300		≥1250	≥1000	≤500		
		H _B >H _U	⊘							
	H _B >H _D	H _D ≤½H _U		≥250		≥1500	≥1000		≤500	1+2
		½H _U <H _D ≤H _U		≥300		≥1500	≥1000		≤500	
		H _D >H _U	⊘							

A, B, C, D Obstacles (walls/baffle plates)

E Obstacle (roof)

a, b, c, d, e Minimum service space between the unit and obstacles A, B, C, D and E

e_B Maximum distance between the unit and the edge of obstacle E, in the direction of obstacle Be_D Maximum distance between the unit and the edge of obstacle E, in the direction of obstacle DH_U Height of the unitH_B, H_D Height of obstacles B and D

1 Seal the bottom of the installation frame to prevent discharged air from flowing back to the suction side through the bottom of the unit.

2 Maximum two units can be installed.

⊘ Not allowed

14 Technical data

ERLQ

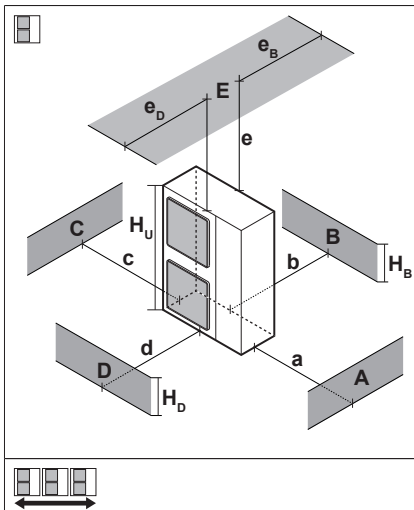

A~E	H _B H _D H _U		(mm)						
			a	b	c	d	e	e _B	e _D
B	—			≥200					
A, B, C	—		≥200	≥200	≥200				
B, E	—			≥200			≥1000		≤500
A, B, C, E	—		≥300	≥300	≥300		≥1000		≤500
D	—					≥500			
D, E	—					≥500	≥1000	≤500	
B, D	—			≥200		≥500			
B, D, E	H _B <H _D	H _B ≤½H _U		≥350		≥750	≥1000	≤500	
		½H _U <H _B ≤H _U		≥350		≥1000	≥1000	≤500	
		H _B >H _U	⊙						
	H _B >H _D	H _D ≤½H _U		≥200		≥1000	≥1000		≤500
		½H _U <H _D ≤H _U		≥300		≥1000	≥1000		≤500
		H _D >H _U	⊙						
⊙									

- | | |
|------------------------------------|--|
| A,B,C,D | Obstacles (walls/baffle plates) |
| E | Obstacle (roof) |
| a,b,c,d,e | Minimum service space between the unit and obstacles A, B, C, D and E |
| e_a | Maximum distance between the unit and the edge of obstacle E, in the direction of obstacle B |
| e_b | Maximum distance between the unit and the edge of obstacle E, in the direction of obstacle D |
| H_U | Height of the unit |
| H_B,H_D | Height of obstacles B and D |
| 1 | Recommended to prevent exposure to wind and snow. |
| Ø | Not allowed |

Multiple rows of units ()

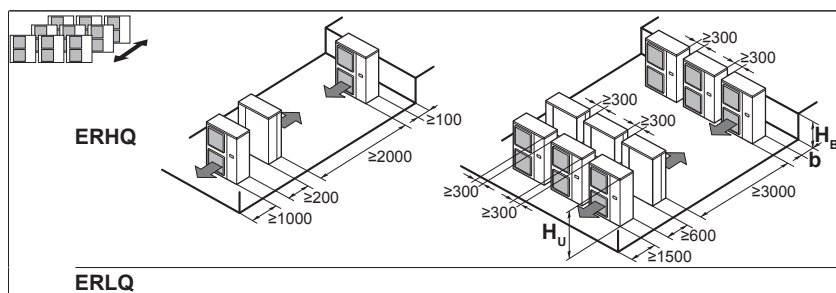

$H_B \ H_U$	b (mm)
$H_B \leq \frac{1}{2} H_U$	$b \geq 250$
$\frac{1}{2} H_U < H_B \leq H_U$	$b \geq 300$
$H_B > H_U$	\emptyset
\emptyset	

14.3 Piping diagram: Outdoor unit

ERHQ_V3

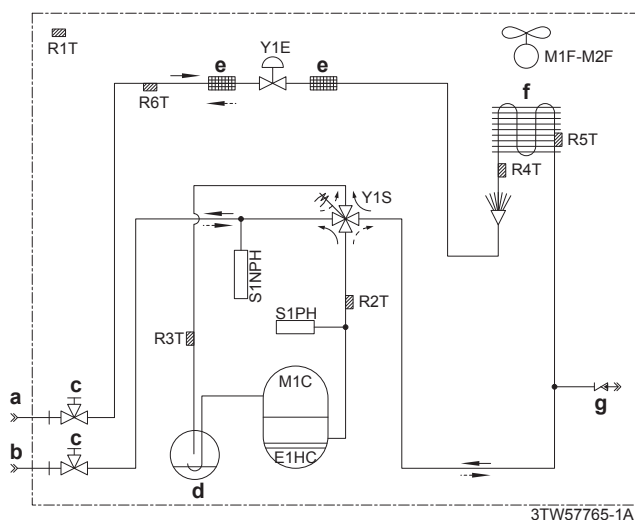

- a Field piping (liquid: Ø9.5 flare connection)
- b Field piping (gas: Ø15.9 flare connection)
- c Stop valve (with service port 5/16")
- d Accumulator
- e Filter
- f Heat exchanger
- g Internal service port 5/16"
- E1HC Crankcase heater
- M1C Motor (compressor)
- M1F-M2F Motor (upper and lower fan)
- R1T Thermistor (air)
- R2T Thermistor (discharge)
- R3T Thermistor (suction)
- R4T Thermistor (heat exchanger)
- R5T Thermistor (heat exchanger middle)
- R6T Thermistor (liquid)
- S1NPH Pressure sensor
- S1PH High pressure switch
- Y1E Electronic expansion valve
- Y1S Solenoid valve (4-way valve)
- Heating
- ⇝ Cooling

ERHQ_W1

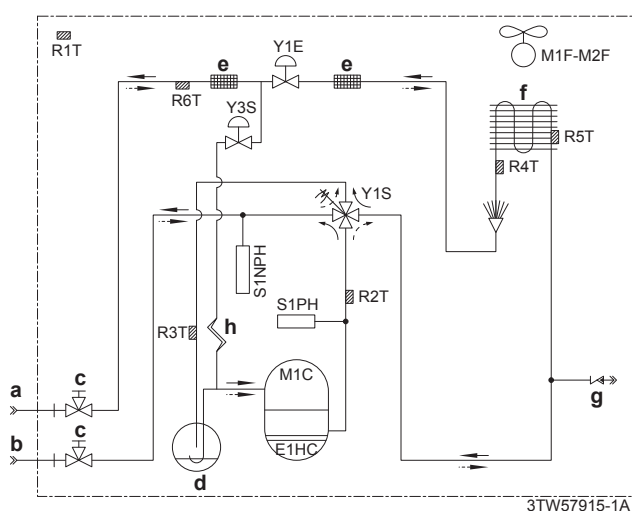

- a Field piping (liquid: Ø9.5 flare connection)
- b Field piping (gas: Ø15.9 flare connection)
- c Stop valve (with service port 5/16")
- d Accumulator
- e Filter
- f Heat exchanger
- g Internal service port 5/16"
- h Capillary tube
- E1HC Crankcase heater
- M1C Motor (compressor)
- M1F-M2F Motor (upper and lower fan)
- R1T Thermistor (air)
- R2T Thermistor (discharge)
- R3T Thermistor (suction)
- R4T Thermistor (heat exchanger)
- R5T Thermistor (heat exchanger middle)
- R6T Thermistor (liquid)
- S1NPH Pressure sensor
- S1PH High pressure switch
- Y1E Electronic expansion valve
- Y1S Solenoid valve (4-way valve)
- Y3S Solenoid valve (injection)
- Heating
- ⇝ Cooling

ERLQ

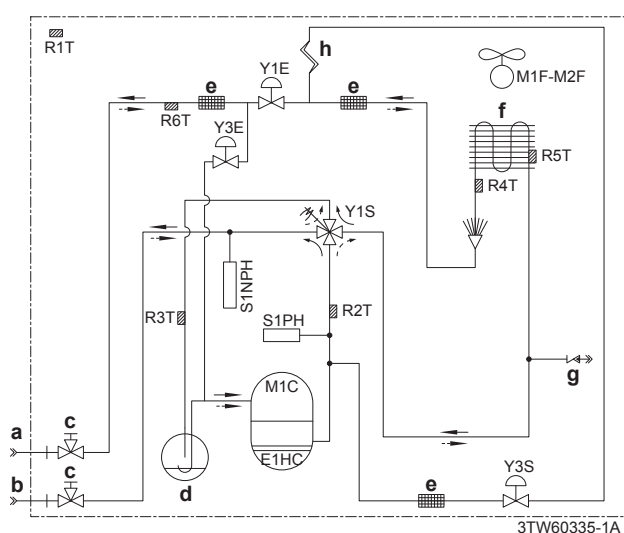

- a Field piping (liquid: Ø9.5 flare connection)
- b Field piping (gas: Ø15.9 flare connection)
- c Stop valve (with service port 5/16")
- d Accumulator
- e Filter
- f Heat exchanger
- g Internal service port 5/16"
- h Capillary tube
- E1HC Crankcase heater
- M1C Motor (compressor)
- M1F-M2F Motor (upper and lower fan)
- R1T Thermistor (air)
- R2T Thermistor (discharge)
- R3T Thermistor (suction)
- R4T Thermistor (heat exchanger)
- R5T Thermistor (heat exchanger middle)
- R6T Thermistor (liquid)
- S1NPH Pressure sensor
- S1PH High pressure switch
- Y1E Electronic expansion valve (main)
- Y3E Electronic expansion valve (injection)
- Y1S Solenoid valve (4-way valve)
- Y3S Solenoid valve (hot gas pass)
- Heating
- ⇝ Cooling

14 Technical data

14.4 Piping diagram: Indoor unit

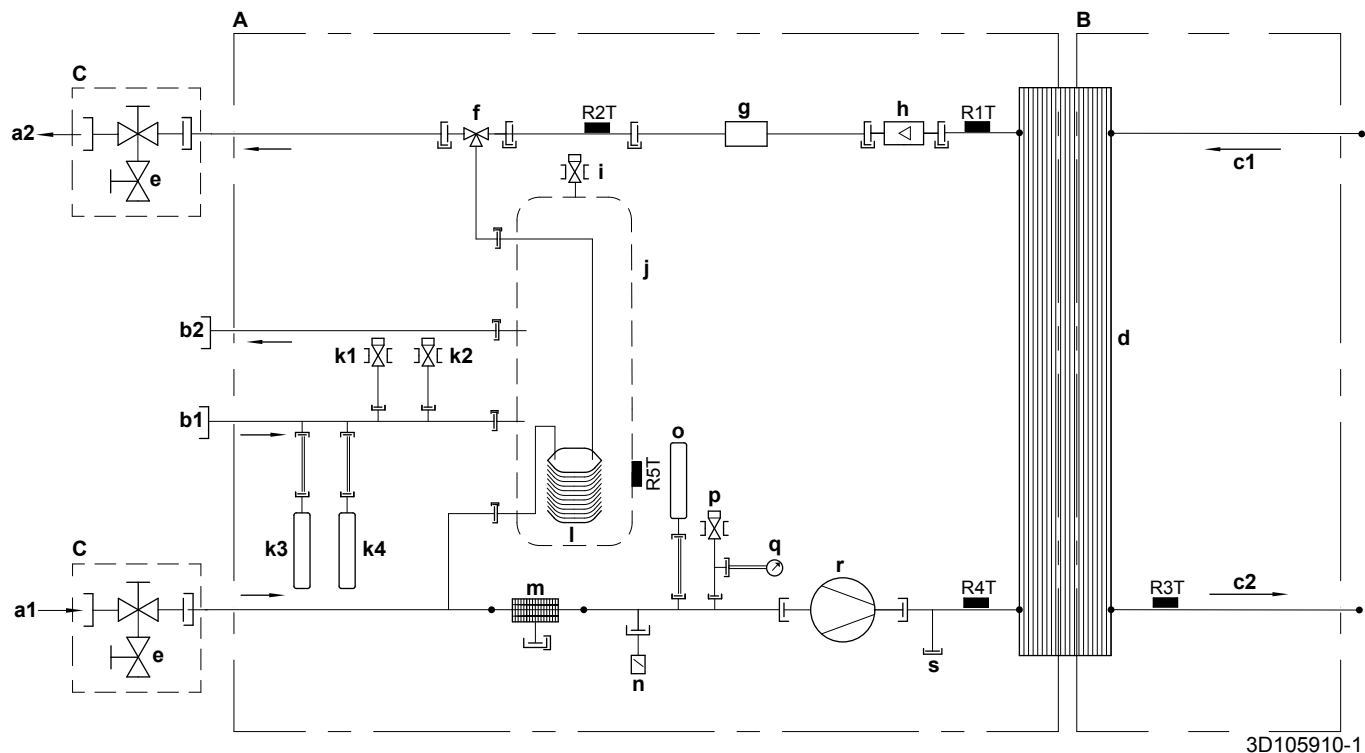

- A** Water side
- B** Refrigerant side
- C** Field installed
- a1** Space heating water IN
- a2** Space heating water OUT
- b1** Domestic hot water: cold water IN
- b2** Domestic hot water: hot water OUT
- c1** Refrigerant IN
- c2** Refrigerant OUT
- d** Plate heat exchanger
- e** Shut-off valve with drain/fill valve
- f** 3-way valve
- g** Backup heater
- h** Flow sensor
- i** Pressure relief valve
- j** Domestic hot water tank
- k** Components in domestic hot water tank kit (EKVSU180+260A):
 - k1**: Pressure reducing valve
 - k2**: Pressure relief valve
 - k3**: Expansion vessel 1
 - k4**: Expansion vessel 2
- l** Heat exchanger
- m** Filter
- n** Air purge
- o** Expansion vessel
- p** Safety valve
- q** Manometer
- r** Pump
- s** Drain cap
- R1T** Thermistor (heat exchanger – water OUT)
- R2T** Thermistor (backup heater OUT)
- R3T** Thermistor (liquid refrigerant)
- R4T** Thermistor (heat exchanger – water IN)
- R5T** Thermistor (domestic hot water tank)
- Screw connection
- Flare connection
- Quick coupling
- Brazed connection

14.5 Wiring diagram: Outdoor unit

The wiring diagram is delivered with the unit, located at the inside of the service cover.

Notes:

- 1 This wiring diagram applies only to the outdoor unit.
- 2 Symbols (see below).
- 3 Symbols (see below).
- 4 Refer to the option manual for connecting wiring to X6A and X77A.
- 5 Refer to the wiring diagram sticker (on the back of the service cover) for how to use the BS1~BS4 and DS1 switches.
- 6 When operating, do not short-circuit protective device S1PH.
- 7 Colours (see below).
- 8 Refer to the service manual for instructions on how to set the selector switches (DS1). The factory setting of all switches is OFF.
- 9 Symbols (see below).

Symbols:

L	Live
N	Neutral
==■●■==	Field wiring
□□□□	Terminal strip
⊞	Connector
—⊞—	Connector
●	Connection
⏏	Protective earth (screw)
⏏	Noiseless earth
—○—	Terminal
⋯⋯⋯	Option
⋯⋯⋯	Wiring dependent on model

Colours:

BLK	Black
BLU	Blue
BRN	Brown
GRN	Green
ORG	Orange
RED	Red
WHT	White
YLW	Yellow

Legend:

A1P~A4P	Printed circuit board
BS1~BS4	Push button switch
C1~C4	Capacitor
DS1	DIP switch
E1H	Bottom plate heater
E1HC	Crankcase heater
F1U~F8U (ERHQ_V3 + ERLQ_V3)	<ul style="list-style-type: none"> ▪ F1U, F3U, F4U: Fuse (T 6.3 A / 250 V) ▪ F6U: Fuse (T 5.0 A / 250 V) ▪ F7U, F8U: Fuse (F 1.0 A / 250 V)

F1U~F9U (ERHQ_W1 + ERLQ_W1)	<ul style="list-style-type: none"> ▪ F1U, F2U: Fuse (31.5 A / 500 V) ▪ F3U~F6U: Fuse (T 6.3 A / 250 V) ▪ F7U: Fuse (T 5.0 A / 250 V) ▪ F8U, F9U: Fuse (F 1.0 A / 250 V)
H1P~H7P (A2P) (ERHQ_V3 + ERLQ_V3)	Light-emitting diode (service monitor orange) H2P: <ul style="list-style-type: none"> ▪ Prepare, test: Flickering ▪ Malfunction detection: Light up
H1P~H7P (A1P) (ERHQ_W1 + ERLQ_W1)	Light-emitting diode (service monitor orange)
HAP (A1P) (ERHQ_V3 + ERLQ_V3)	Light-emitting diode (service monitor green)
HAP (A1P, A2P) (ERHQ_W1 + ERLQ_W1)	Light-emitting diode (service monitor green)
K1M, K2M (ERHQ_W1 + ERLQ_W1)	Magnetic contactor
K1R~K4R	Magnetic relay
K10R, K11R (ERHQ_V3 + ERLQ_V3)	Magnetic relay
L1R~L4R	Reactor
M1C	Motor (compressor)
M1F	Motor (upper fan)
M2F	Motor (lower fan)
PS	Switching power supply
Q1DI	Earth leakage circuit breaker (field supply)
R1~R4	Resistor
R1T	Thermistor (air)
R2T	Thermistor (discharge)
R3T	Thermistor (suction)
R4T	Thermistor (heat exchanger)
R5T	Thermistor (heat exchanger middle)
R6T	Thermistor (liquid)
R7T	Thermistor (fin)
(ERHQ_W1 + ERLQ_W1)	
R10T	Thermistor (fin)
(ERHQ_V3 + ERLQ_V3)	
RC	Signal receiver circuit
(ERHQ_V3 + ERLQ_V3)	
S1NPH	Pressure sensor
S1PH	High pressure switch
TC	Signal transmission circuit
(ERHQ_V3 + ERLQ_V3)	
V1R	Power module
(ERHQ_V3 + ERLQ_V3)	
V1R, V2R	Power module
(ERHQ_W1 + ERLQ_W1)	
V2R, V3R	Diode module
(ERHQ_V3 + ERLQ_V3)	
V3R	Diode module
(ERHQ_W1 + ERLQ_W1)	

14 Technical data

V1T	Insulated gate bipolar transistor (IGBT)
(ERHQ_V3 + ERLQ_V3)	
X1M	Terminal strip (power supply)
X1Y	Connector (option for ERHQ: bottom plate heater)
X6A	Connector (option)
X77A	Connector (option)
(ERHQ_W1 + ERLQ_W1)	
Y1E	Expansion valve (main)
Y3E	Expansion valve (injection)
(ERLQ)	
Y1S	Solenoid valve (4-way valve)
Y3S	Solenoid valve (injection)
(ERHQ_W1)	
Y3S	Solenoid valve (hot gas pass)
(ERLQ)	
Z1C~Z9C	Noise filter
Z1F~Z4F	Noise filter

14.6 Wiring diagram: Indoor unit

See the internal wiring diagram supplied with the unit (on the inside of the indoor unit switch box cover). The abbreviations used are listed below.

Notes to go through before starting the unit

English	Translation
Notes to go through before starting the unit	Notes to go through before starting the unit
X1M	Main terminal
X2M	Field wiring terminal for AC
X5M	Field wiring terminal for DC
X6M, X7M	Backup heater terminal
-----	Earth wiring
15	Wire number 15
-----	Field supply
→ **/12.2	Connection ** continues on page 12 column 2
①	Several wiring possibilities
	Option
	Not mounted in switch box
	Wiring depending on model
	PCB
Internal backup heater configuration	Internal backup heater configuration
<input type="checkbox"/> 1N~, 230 V, 6 kW	<input type="checkbox"/> 1N~, 230 V, 6 kW
<input type="checkbox"/> 3~, 230 V, 6 kW	<input type="checkbox"/> 3~, 230 V, 6 kW
<input type="checkbox"/> 3N~, 400 V, 6 kW	<input type="checkbox"/> 3N~, 400 V, 6 kW
User installed options	User installed options
<input type="checkbox"/> Bottom plate heater	<input type="checkbox"/> Bottom plate heater
<input type="checkbox"/> Remote user interface	<input type="checkbox"/> Remote user interface
<input type="checkbox"/> Ext. indoor thermistor	<input type="checkbox"/> External indoor thermistor
<input type="checkbox"/> Ext outdoor thermistor	<input type="checkbox"/> External outdoor thermistor
<input type="checkbox"/> Digital I/O PCB	<input type="checkbox"/> Digital I/O PCB
<input type="checkbox"/> Demand PCB	<input type="checkbox"/> Demand PCB
Main LWT	Main leaving water temperature
<input type="checkbox"/> On/OFF thermostat (wired)	<input type="checkbox"/> On/OFF thermostat (wired)
<input type="checkbox"/> On/OFF thermostat (wireless)	<input type="checkbox"/> On/OFF thermostat (wireless)
<input type="checkbox"/> Ext. thermistor	<input type="checkbox"/> External thermistor
<input type="checkbox"/> Heat pump convector	<input type="checkbox"/> Heat pump convector
Add LWT	Additional leaving water temperature
<input type="checkbox"/> On/OFF thermostat (wired)	<input type="checkbox"/> On/OFF thermostat (wired)
<input type="checkbox"/> On/OFF thermostat (wireless)	<input type="checkbox"/> On/OFF thermostat (wireless)
<input type="checkbox"/> Ext. thermistor	<input type="checkbox"/> External thermistor
<input type="checkbox"/> Heat pump convector	<input type="checkbox"/> Heat pump convector

Position in switch box

English	Translation
Position in switch box	Position in switch box

Legend

A1P	Main PCB
A2P	User interface PCB
A3P	* On/OFF thermostat (PC=power circuit)
A3P	* Heat pump convector
A4P	* Digital I/O PCB

A4P	* Receiver PCB (Wireless On/OFF thermostat)
A5P	Anode driver PCB
A8P	* Demand PCB
DS1(A8P)	* DIP switch
F1B	Overcurrent fuse backup heater
F2B	Overcurrent fuse booster heater
F1U, F2U	* Fuse 5 A 250 V for digital I/O PCB
PHC1 (A4P)	* Optocoupler input circuit
K*R	Relay on PCB
K1M, K2M	Contactor backup heater
K3M	Contactor booster heater
K5M	Safety contactor backup heater
M2P	# Domestic hot water pump
M2S	# Shut-off valve
Q*DI	# Earth leakage circuit breaker
Q1L	Thermal protector backup heater
Q2L	Thermal protector booster heater
R1T (A3P)	* Ambient sensor On/OFF thermostat
R2T	* External sensor (floor or ambient)
R6T	* External indoor or outdoor ambient thermistor
R1H (A3P)	* Humidity sensor
S1S	# Preferential kWh rate power supply contact
S2S	# Electrical meter pulse input 1
S3S	# Electrical meter pulse input 2
S4S	# Safety thermostat
S6S~S9S	# Digital power limitation inputs
SS1 (A4P)	* Selector switch
TR1	Power supply transformer
X*M	Terminal strip
X*Y	Connector
	* = Optional
	# = Field supply

Colours

BLK	Black
BRN	Brown
GRY	Grey
RED	Red

Translation of text on wiring diagram

English	Translation
(1) Main power connection	(1) Main power connection
For preferential kWh rate power supply	For preferential kWh rate power supply
Indoor unit supplied from outdoor	Indoor unit supplied from outdoor
Normal kWh rate power supply	Normal kWh rate power supply
Only for normal power supply (standard)	Only for normal power supply (standard)
Only for preferential kWh rate power supply (outdoor)	Only for preferential kWh rate power supply (outdoor)

14 Technical data

English	Translation
Outdoor unit	Outdoor unit
Preferential kWh rate power supply contact: 16 V DC detection (voltage supplied by PCB)	Preferential kWh rate power supply contact: 16 V DC detection (voltage supplied by PCB)
Use normal kWh rate power supply for indoor unit	Use normal kWh rate power supply for indoor unit
(2) Backup heater power supply	(2) Backup heater power supply
(3) User interface	(3) User interface
Only for remote user interface option	Only for remote user interface option
Switch box	Switch box
(4) Ext. thermistor	(4) External thermistor
Switch box	Switch box
(5) Field supplied options	(5) Field supplied options
230 V AC supplied by PCB	230 V AC supplied by PCB
5 V DC pulse detection (voltage supplied by PCB)	5 V DC pulse detection (voltage supplied by PCB)
Continuous	Continuous current
DHW pump	Domestic hot water pump
DHW pump output	Domestic hot water pump output
Electrical meters	Electrical meters
For safety thermostat	For safety thermostat
Inrush	Inrush current
Max. load	Maximum load
Normally closed	Normally closed
Normally open	Normally open
Safety thermostat contact: 16 V DC detection (voltage supplied by PCB)	Safety thermostat contact: 16 V DC detection (voltage supplied by PCB)
Shut-off valve	Shut-off valve
Switch box	Switch box
(6) Booster heater power supply	(6) Booster heater power supply

English	Translation
(7) Option PCBs	(7) Option PCBs
Alarm output	Alarm output
Changeover to ext. heat source	Changeover to external heat source
Max. load	Maximum load
Min. load	Minimum load
Only for ***	Only for ***
Only for demand PCB option	Only for demand PCB option
Only for digital I/O PCB option	Only for digital I/O PCB option
Only if no ***	Only if no ***
Options: boiler output, alarm output	Options: boiler output, alarm output
Options: bottom plate heater OR On/OFF output	Options: bottom plate heater OR On/OFF output
Outdoor unit	Outdoor unit
Power limitation digital inputs: 12 V DC / 12 mA detection (voltage supplied by PCB)	Power limitation digital inputs: 12 V DC / 12 mA detection (voltage supplied by PCB)
Space C/H On/OFF output	Space cooling/heating On/OFF output
Switch box	Switch box
To bottom plate heater	To bottom plate heater
(8) External On/OFF thermostats and heat pump convector	(8) External On/OFF thermostats and heat pump convector
Additional LWT zone	Additional leaving water temperature zone
Main LWT zone	Main leaving water temperature zone
Only for external sensor (floor/ambient)	Only for external sensor (floor or ambient)
Only for heat pump convector	Only for heat pump convector
Only for wired thermostat	Only for wired thermostat
Only for wireless thermostat	Only for wireless thermostat

Electrical connection diagram

For more details, please check the unit wiring.

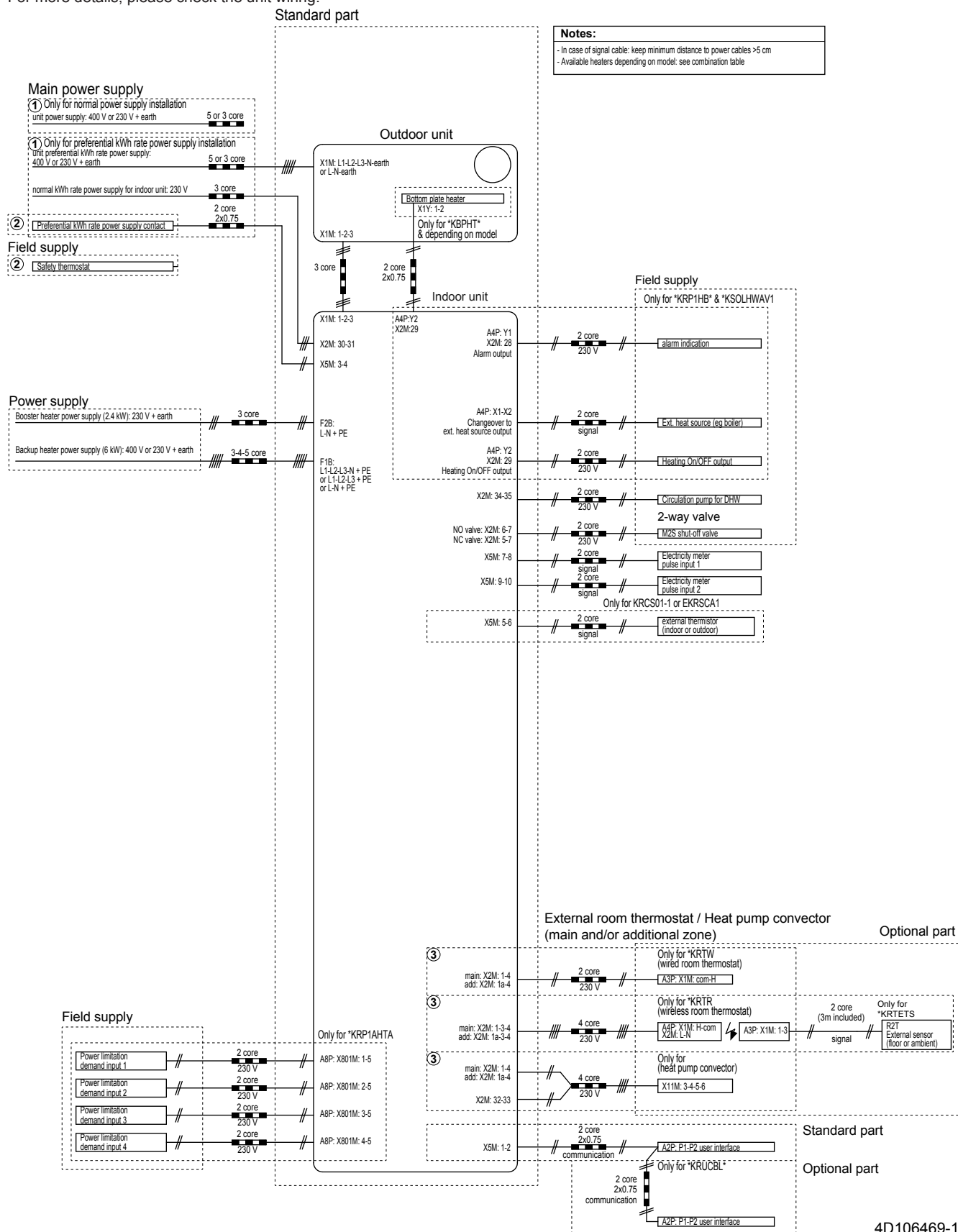

14 Technical data

14.7 Technical specifications: Indoor unit

Specification		EHVH_SU18	EHVH_SU26
Maximum water supply pressure to pressure reducing valve		16 bar	
Operating pressure/set pressure of pressure reducing valve		3.5 bar	
Maximum primary working pressure (heating)		2.5 bar	
Maximum flow temperature		65°C	
Expansion vessels pre-charge pressure (in domestic hot water tank kit)		2.5 bar	
Expansion valve setting		8 bar	
Temperature and pressure relief valve	Set opening temperature	90~95°C	
	Set opening pressure	10 bar	
	Replacement part number	302810P	
Operating temperature of thermal cut-out when installed with ERHQ or ERLQ		79~85°C	
Primary heating power input		24.5 kW	21.1 kW
Primary flow rate to reach primary heating power input		15 l/min	
Standing heat losses		2.4 kWh/24h	2.6 kWh/24h
Actual capacity		172 l	249 l
Mass of unit when full		229.5 kg	309.5 kg
Maximum design pressure		10 bar	
Heat-up times		18'54"	28'50"
Type of corrosion protection		Electronic anode	

14.8 ESP curve: Indoor unit

Note: A flow error will occur when the minimum water flow rate is not reached.

EHVH/X11=EHVH/X11

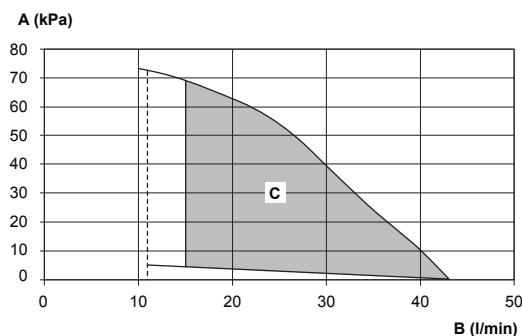

4D090627-1

EHVH/X16=EHVH/X16

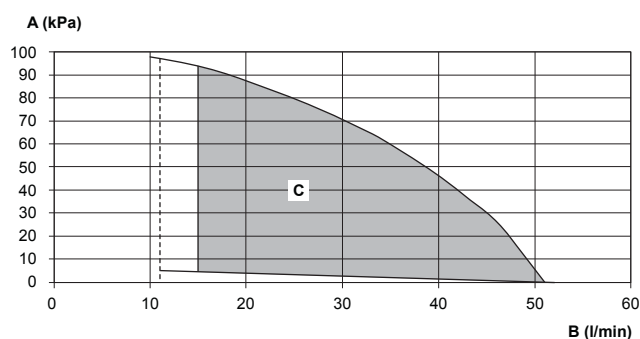

4D090627-1

- A** External static pressure
- B** Water flow rate
- C** Operation range

Operation area is extended to lower flow rates only in case the unit operates with heat pump only. (Not in startup, no backup heater operation, no defrost operation).

ESP=External static pressure [kPa] in the space heating/cooling circuit.

Flow=Water flow through the unit in the space heating/cooling circuit.

Notes:

- Selecting a flow outside the area of operation can cause damage or malfunction of the unit. See also the minimum and maximum allowed water flow range in the technical specifications.
- Water quality MUST be according to EN directive EC98/83EC.

15 Glossary

Dealer

Sales distributor for the product.

Authorized installer

Technical skilled person who is qualified to install the product.

User

Person who is owner of the product and/or operates the product.

Applicable legislation

All international, European, national and local directives, laws, regulations and/or codes that are relevant and applicable for a certain product or domain.

Service company

Qualified company which can perform or coordinate the required service to the product.

Installation manual

Instruction manual specified for a certain product or application, explaining how to install, configure and maintain it.

Operation manual

Instruction manual specified for a certain product or application, explaining how to operate it.

Accessories

Labels, manuals, information sheets and equipment that are delivered with the product and that need to be installed according to the instructions in the accompanying documentation.

Optional equipment

Equipment made or approved by Daikin that can be combined with the product according to the instructions in the accompanying documentation.

Field supply

Equipment not made by Daikin that can be combined with the product according to the instructions in the accompanying documentation.

Field settings table

Applicable indoor units

EHVH04SU18CB6W
EHVH08SU18CB6W
EHVH08SU26CB6W
EHVH11SU26CB6W
EHVH16SU26CB6W

Notes

(*1) *04/08*
(*2) *11/16*

Field settings table					Installer setting at variance with default value		
Breadcrumb	Field code	Setting name		Range, step	Default value	Date	Value
User settings							
└ Preset values							
└ Room temperature							
7.4.1.1		Comfort (heating)		R/W	[3-07]~[3-06], step: A.3.2.4 21°C		
7.4.1.2		Eco (heating)		R/W	[3-07]~[3-06], step: A.3.2.4 19°C		
└ LWT main							
7.4.2.1	[8-09]	Comfort (heating)		R/W	[9-01]~[9-00], step: 1°C 35°C		
7.4.2.2	[8-0A]	Eco (heating)		R/W	[9-01]~[9-00], step: 1°C 33°C		
7.4.2.5		Comfort (heating)		R/W	-10~-10°C, step: 1°C 0°C		
7.4.2.6		Eco (heating)		R/W	-10~-10°C, step: 1°C -2°C		
└ Tank temperature							
7.4.3.1	[6-0A]	Storage comfort		R/W	30~[6-0E]°C, step: 1°C 60°C		
7.4.3.2	[6-0B]	Storage eco		R/W	30~min(50, [6-0E])°C, step: 1°C 45°C		
7.4.3.3	[6-0C]	Reheat		R/W	30~min(50, [6-0E])°C, step: 1°C 48°C		
└ Quiet level							
7.4.4				R/W	0: Level 1 (*2) 1: Level 2 (*1) 2: Level 3		
└ Electricity price							
7.4.5.1	[C-0C] [D-0C]	High		R/W	0,00~990/kWh 0/kWh		
7.4.5.2	[C-0D] [D-0D]	Medium		R/W	0,00~990/kWh 0/kWh		
7.4.5.3	[C-0E] [D-0E]	Low		R/W	0,00~990/kWh 0/kWh		
└ Fuel price							
7.4.6				R/W	0,00~990/kWh 0,00~290/MBtu 8,0/kWh		
└ Set weather dependent							
└ Main							
7.7.1.1	[1-00]	Set weather-dependent heating	Low ambient temp. for LWT main zone heating WD curve.	R/W	-40~5°C, step: 1°C -10°C		
7.7.1.1	[1-01]	Set weather-dependent heating	High ambient temp. for LWT main zone heating WD curve.	R/W	10~25°C, step: 1°C 15°C		
7.7.1.1	[1-02]	Set weather-dependent heating	Leaving water value for low ambient temp. for LWT main zone heating WD curve.	R/W	[9-01]~[9-00], step: 1°C 40°C		
7.7.1.1	[1-03]	Set weather-dependent heating	Leaving water value for high ambient temp. for LWT main zone heating WD curve.	R/W	[9-01]~min(45, [9-00])°C, step: 1°C 25°C		
└ Additional							
7.7.2.1	[0-00]	Set weather-dependent heating	Leaving water value for high ambient temp. for LWT add zone heating WD curve.	R/W	[9-05]~min(45,[9-06])°C, step: 1°C 35°C		
7.7.2.1	[0-01]	Set weather-dependent heating	Leaving water value for low ambient temp. for LWT add zone heating WD curve.	R/W	[9-05]~[9-06]°C, step: 1°C 45°C		
7.7.2.1	[0-02]	Set weather-dependent heating	High ambient temp. for LWT add zone heating WD curve.	R/W	10~25°C, step: 1°C 15°C		
7.7.2.1	[0-03]	Set weather-dependent heating	Low ambient temp. for LWT add zone heating WD curve.	R/W	-40~5°C, step: 1°C -10°C		
Installer settings							
└ System layout							
└ Standard							
A.2.1.1	[E-00]	Unit type		R/O	0~5 0: LT split		
A.2.1.2	[E-01]	Compressor type		R/O	0: 8 1: 16		
A.2.1.3	[E-02]	Indoor software type		R/O	0~1 1: Type 2		
A.2.1.4	[E-03]	Backup heater steps		R/O	0: No BUH 1: 1 step 2: 2 steps		
A.2.1.5	[5-0D]	BUH type		R/W	0~5 1: 1P,(1/1+2) 3: 3P,(1/1+2) 4: 3PN,(1/2)		
A.2.1.6	[D-01]	Forced off contact		R/W	0: No 1: Open tariff 2: Closed tariff 3: Thermostat		
A.2.1.7	[C-07]	Unit control method		R/W	0: LWT control 1: Ext RT control 2: RT control		
A.2.1.8	[7-02]	Number of LWT zones		R/W	0: 1 LWT zone 1: 2 LWT zones		
A.2.1.9	[F-0D]	Pump operation mode		R/W	0: Continuous 1: Sample 2: Request		
A.2.1.A	[E-04]	Power saving possible		R/O	0: No 1: Yes		
A.2.1.B		User interface location		R/W	0: At unit 1: In room		
└ Options							
A.2.2.1	[E-05]	DHW operation		R/W	0: No 1: Yes		
A.2.2.3	[E-07]	DHW tank type		R/O	2: Type 3		
A.2.2.4	[C-05]	Contact type main		R/W	1: Thermo ON/OFF 2: C/H request		
A.2.2.5	[C-06]	Contact type add.		R/W	1: Thermo ON/OFF 2: C/H request		
A.2.2.6.1	[C-02]	Digital I/O PCB	Ext. backup heat src	R/W	0: No 1: Bivalent 2: - 3: -		
A.2.2.6.2	[D-07]	Digital I/O PCB	Solar kit	R/W	0: No 1: Yes		

Field settings table					Installer setting at variance with default value		
Breadcrumb	Field code	Setting name		Range, step	Default value	Date	Value
A.2.2.6.3	[C-09]	Digital I/O PCB	Alarm output	R/W	0: Normally open 1: Normally closed		
A.2.2.6.4	[F-04]	Digital I/O PCB	Bottom plate heater	R/W	0: No 1: Yes		
A.2.2.7	[D-04]	Demand PCB		R/W	0: No 1: Pwr consmp ctrl		
A.2.2.8	[D-08]	External kWh meter 1		R/W	0: No 1: 0,1 pulse/kWh 2: 1 pulse/kWh 3: 10 pulse/kWh 4: 100 pulse/kWh 5: 1000 pulse/kWh		
A.2.2.9	[D-09]	External kWh meter 2		R/W	0: No 1: 0,1 pulse/kWh 2: 1 pulse/kWh 3: 10 pulse/kWh 4: 100 pulse/kWh 5: 1000 pulse/kWh		
A.2.2.A	[D-02]	DHW pump		R/W	0: No 1: Secondary rtn 2: Disinf. Shunt 3: Circul. Pump 4: CP & disinf. Sh		
A.2.2.B	[C-08]	External sensor		R/W	0: No 1: Outdoor sensor 2: Room sensor		
Capacities							
A.2.3.1	[6-02]	Booster heater		R/W	0–10 kW, step: 0,2 kW 2,4 kW		
A.2.3.2	[6-03]	BUH: step 1		R/W	0–10 kW, step: 0,2 kW 3 kW		
A.2.3.3	[6-04]	BUH: step 2		R/W	0–10 kW, step: 0,2 kW 3 kW		
A.2.3.6	[6-07]	Bottom plate heater		R/W	0–200W, step: 10W 0W		
Space operation							
LWT settings							
Main							
A.3.1.1.1		LWT setpoint mode		R/W	0: Fixed 1: Weather dep. 2: Fixed + scheduled 3: WD + scheduled		
A.3.1.1.2.1	[9-01]	Temperature range	Minimum temp (heating)	R/W	15–37°C, step: 1°C 25°C		
A.3.1.1.2.2	[9-00]	Temperature range	Maximum temp (heating)	R/W	37–depending on outdoor unit, step: 1°C 55°C		
A.3.1.1.5	[8-05]	Modulated LWT		R/W	0: No 1: Yes		
A.3.1.1.6.1	[F-0B]	Shut-off valve	Thermo On/OFF	R/W	0: No 1: Yes		
A.3.1.1.7	[9-0B]	Emitter type		R/W	0: Quick 1: Slow		
Additional							
A.3.1.2.1		LWT setpoint mode		R/W	0: Fixed 1: Weather dep. 2: Fixed + scheduled 3: WD + scheduled		
A.3.1.2.2.1	[9-05]	Temperature range	Minimum temp (heating)	R/W	15–37°C, step: 1°C 25°C		
A.3.1.2.2.2	[9-06]	Temperature range	Maximum temp (heating)	R/W	37–depending on outdoor unit, step: 1°C 55°C		
Delta T source							
A.3.1.3.1	[9-09]	Heating		R/W	3–10°C, step: 1°C 5°C		
Room thermostat							
A.3.2.1.1	[3-07]	Room temp. range	Minimum temp (heating)	R/W	12–18°C, step: A.3.2.4 12°C		
A.3.2.1.2	[3-06]	Room temp. range	Maximum temp (heating)	R/W	18–30°C, step: A.3.2.4 30°C		
A.3.2.2	[2-0A]	Room temp. offset		R/W	-5–5°C, step: 0,5°C 0°C		
A.3.2.3	[2-09]	Ext. room sensor offset		R/W	-5–5°C, step: 0,5°C 0°C		
A.3.2.4		Room temp. step		R/W	0: 0,5 °C 1: 1 °C		
Operation range							
A.3.3.1	[4-02]	Space heating OFF temp		R/W	14–35°C, step: 1°C 25°C (*1) 14–35°C, step: 1°C 35°C (*2)		
Domestic hot water (DHW)							
Type							
A.4.1	[6-0D]			R/W	0: Reheat only 1: Reheat + sched. 2: Scheduled only		
Disinfection							
A.4.4.1	[2-01]	Disinfection		R/W	0: No 1: Yes		
A.4.4.2	[2-00]	Operation day		R/W	0: Each day 1: Monday 2: Tuesday 3: Wednesday 4: Thursday 5: Friday 6: Saturday 7: Sunday		
A.4.4.3	[2-02]	Start time		R/W	0–23 hour, step: 1 hour 23		
A.4.4.4	[2-03]	Temperature target		R/O	60°C		
A.4.4.5	[2-04]	Duration		R/W	40–60 min, step: 5 min 40 min		

Field settings table					Installer setting at variance with default value	
Breadcrumb	Field code	Setting name		Range, step Default value	Date	Value
		└─ Maximum setpoint				
A.4.5	[6-0E]			R/W 40~65°C, step: 1°C 65°C		
		└─ SP mode				
A.4.6				R/W 0: Fixed 1: Weather dep.		
		└─ Weather dependent curve				
A.4.7	[0-0B]	Weather-dependent curve	Leaving water value for high ambient temp. for DHW WD curve.	R/W 35~[6-0E]°C, step: 1°C 55°C		
A.4.7	[0-0C]	Weather-dependent curve	Leaving water value for low ambient temp. for DHW WD curve.	R/W 45~[6-0E]°C, step: 1°C 65°C		
A.4.7	[0-0D]	Weather-dependent curve	High ambient temp. for DHW WD curve.	R/W 10~25°C, step: 1°C 15°C		
A.4.7	[0-0E]	Weather-dependent curve	Low ambient temp. for DHW WD curve.	R/W -40~5°C, step: 1°C -10°C		
		└─ Heat sources				
		└─ Backup heater				
A.5.1.1	[4-00]	Operation mode		R/W 0: Disabled 1: Enabled		
A.5.1.3	[4-07]	Enable BUH step 2		R/W 0: No 1: Yes		
A.5.1.4	[5-01]	Equilibrium temp.		R/W -15~35°C, step: 1°C 0°C		
		└─ System operation				
		└─ Auto restart				
A.6.1	[3-00]			R/W 0: No 1: Yes		
		└─ Preferential kWh rate				
A.6.2.1	[D-00]	Allowed heaters		R/W 0: None 1: BSH only 2: BUH only 3: All heaters		
A.6.2.2	[D-05]	Forced pump OFF		R/W 0: Forced off 1: As normal		
		└─ Pwr consumpt. Control				
A.6.3.1	[4-08]	Mode		R/W 0: No limitation 1: Continuous 2: Digital inputs		
A.6.3.2	[4-09]	Type		R/W 0: Current 1: Power		
A.6.3.3	[5-05]	Amp. value		R/W 0~50 A, step: 1 A 50 A		
A.6.3.4	[5-09]	kW value		R/W 0~20 kW, step: 0,5 kW 20 kW		
A.6.3.5.1	[5-05]	Amp. limits for DI	Limit DI1	R/W 0~50 A, step: 1 A 50 A		
A.6.3.5.2	[5-06]	Amp. limits for DI	Limit DI2	R/W 0~50 A, step: 1 A 50 A		
A.6.3.5.3	[5-07]	Amp. limits for DI	Limit DI3	R/W 0~50 A, step: 1 A 50 A		
A.6.3.5.4	[5-08]	Amp. limits for DI	Limit DI4	R/W 0~50 A, step: 1 A 50 A		
A.6.3.6.1	[5-09]	kW limits for DI	Limit DI1	R/W 0~20 kW, step: 0,5 kW 20 kW		
A.6.3.6.2	[5-0A]	kW limits for DI	Limit DI2	R/W 0~20 kW, step: 0,5 kW 20 kW		
A.6.3.6.3	[5-0B]	kW limits for DI	Limit DI3	R/W 0~20 kW, step: 0,5 kW 20 kW		
A.6.3.6.4	[5-0C]	kW limits for DI	Limit DI4	R/W 0~20 kW, step: 0,5 kW 20 kW		
A.6.3.7	[4-01]	Priority		R/W 0: None 1: BSH 2: BUH		
		└─ Averaging time				
A.6.4	[1-0A]			R/W 0: No averaging 1: 12 hours 2: 24 hours 3: 48 hours 4: 72 hours		
		└─ Ext amb. sensor offset				
A.6.5	[2-0B]			R/W -5~5°C, step: 0,5°C 0°C		
		└─ Boiler efficiency				
A.6.A	[7-05]			R/W 0: Very high 1: High 2: Medium 3: Low 4: Very low		
		└─ Emergency				
A.6.C				R/W 0: Manual 1: Automatic		
		└─ Overview settings				
A.8	[0-00]	Leaving water value for high ambient temp. for LWT add zone heating WD curve.		R/W [9-05]~min(45,[9-06])°C, step: 1°C 35°C		
A.8	[0-01]	Leaving water value for low ambient temp. for LWT add zone heating WD curve.		R/W [9-05]~[9-06]°C, step: 1°C 45°C		
A.8	[0-02]	High ambient temp. for LWT add zone heating WD curve.		R/W 10~25°C, step: 1°C 15°C		
A.8	[0-03]	Low ambient temp. for LWT add zone heating WD curve.		R/W -40~5°C, step: 1°C -10°C		
A.8	[0-04]	--		8		
A.8	[0-05]	--		12		
A.8	[0-06]	--		35		
A.8	[0-07]	--		20		
A.8	[0-0B]	Leaving water value for high ambient temp. for DHW WD curve.		R/W 35~[6-0E]°C, step: 1°C 55°C		
A.8	[0-0C]	Leaving water value for low ambient temp. for DHW WD curve.		R/W 45~[6-0E]°C, step: 1°C 65°C		
A.8	[0-0D]	High ambient temp. for DHW WD curve.		R/W 10~25°C, step: 1°C 15°C		
A.8	[0-0E]	Low ambient temp. for DHW WD curve.		R/W -40~5°C, step: 1°C -10°C		

Field settings table					Installer setting at variance with default value	
Breadcrumb	Field code	Setting name		Range, step Default value	Date	Value
A.8	[1-00]	Low ambient temp. for LWT main zone heating WD curve.	R/W	-40~5°C, step: 1°C -10°C		
A.8	[1-01]	High ambient temp. for LWT main zone heating WD curve.	R/W	10~25°C, step: 1°C 15°C		
A.8	[1-02]	Leaving water value for low ambient temp. for LWT main zone heating WD curve.	R/W	[9-01]~[9-00], step: 1°C 40°C		
A.8	[1-03]	Leaving water value for high ambient temp. for LWT main zone heating WD curve.	R/W	[9-01]~min(45, [9-00])°C, step: 1°C 25°C		
A.8	[1-04]	--		1		
A.8	[1-05]	--		1		
A.8	[1-06]	--		20		
A.8	[1-07]	--		35		
A.8	[1-08]	--		22		
A.8	[1-09]	--		18		
A.8	[1-0A]	What is the averaging time for the outdoor temp?	R/W	0: No averaging 1: 12 hours 2: 24 hours 3: 48 hours 4: 72 hours		
A.8	[2-00]	When should the disinfection function be executed?	R/W	0: Each day 1: Monday 2: Tuesday 3: Wednesday 4: Thursday 5: Friday 6: Saturday 7: Sunday		
A.8	[2-01]	Should the disinfection function be executed?	R/W	0: No 1: Yes		
A.8	[2-02]	When should the disinfection function start?	R/W	0~23 hour, step: 1 hour 23 hours		
A.8	[2-03]	What is the disinfection target temperature?	R/O	60°C		
A.8	[2-04]	How long must the tank temperature be maintained?	R/W	40~60 min, step: 5 min 40 min		
A.8	[2-05]	Room antifrost temperature	R/W	4~16°C, step: 1°C 12°C		
A.8	[2-06]	Room frost protection	R/W	0: Disabled 1: Enabled		
A.8	[2-09]	Adjust the offset on the measured room temperature	R/W	-5~5°C, step: 0,5°C 0°C		
A.8	[2-0A]	Adjust the offset on the measured room temperature	R/W	-5~5°C, step: 0,5°C 0°C		
A.8	[2-0B]	What is the required offset on the measured outdoor temp.?	R/W	-5~5°C, step: 0,5°C 0°C		
A.8	[3-00]	Is auto restart of the unit allowed?	R/W	0: No 1: Yes		
A.8	[3-01]	--		0		
A.8	[3-02]	--		1		
A.8	[3-03]	--		4		
A.8	[3-04]	--		2		
A.8	[3-05]	--		1		
A.8	[3-06]	What is the maximum desired room temperature in heating?	R/W	18~30°C, step: A.3.2.4 30°C		
A.8	[3-07]	What is the minimum desired room temperature in heating?	R/W	12~18°C, step: A.3.2.4 12°C		
A.8	[3-08]	--		35		
A.8	[3-09]	--		15		
A.8	[4-00]	What is the BUH operation mode?	R/W	0~2 0: Disabled 1: Enabled		
A.8	[4-01]	Which electric heater has priority?	R/W	0: None 1: BSH 2: BUH		
A.8	[4-02]	Below which outdoor temperature is heating allowed?	R/W	14~35°C, step: 1°C 25°C (*1) 14~35°C, step: 1°C 35°C (*2)		
A.8	[4-03]	Operation permission of the booster heater.	R/W	0: Limited 1: No limit 2: Most optimum 3: Optimum 4: Only legionella		
A.8	[4-04]	--		2		
A.8	[4-05]	--		0		
A.8	[4-06]	-- (Do not change this value)		0/1		
A.8	[4-07]	Enable the second step of the backup heater?	R/W	0: No 1: Yes		
A.8	[4-08]	Which power limitation mode is required on the system?	R/W	0: No limitation 1: Continuous 2: Digital inputs		
A.8	[4-09]	Which power limitation type is required?	R/W	0: Current 1: Power		
A.8	[4-0A]	--		0		
A.8	[4-0B]	Automatic cooling/heating changeover hysteresis.	R/W	1~10°C, step: 0,5°C 1°C		
A.8	[4-0D]	Automatic cooling/heating changeover offset.	R/W	1~10°C, step: 0,5°C 3°C		
A.8	[4-0E]	Is the installer on site?	R/W	0: No 1: Yes		
A.8	[5-00]	Is backup heater operation allowed above equilibrium temperature during space heating operation?	R/W	0: Allowed 1: Not allowed		
A.8	[5-01]	What is the equilibrium temperature for the building?	R/W	-15~35°C, step: 1°C 0°C		
A.8	[5-02]	Space heating priority.	R/W	0: Disabled 1: Enabled		
A.8	[5-03]	Space heating priority temperature.	R/W	-15~35°C, step: 1°C 0°C		
A.8	[5-04]	Set point correction for domestic hot water temperature.	R/W	0~20°C, step: 1°C 10°C		
A.8	[5-05]	What is the requested limit for DI1?	R/W	0~50 A, step: 1 A 50 A		
A.8	[5-06]	What is the requested limit for DI2?	R/W	0~50 A, step: 1 A 50 A		

Field settings table					Installer setting at variance with default value	
Breadcrumb	Field code	Setting name		Range, step Default value	Date	Value
A.8	[5-07]	What is the requested limit for DI3?	R/W	0~50 A, step: 1 A 50 A		
A.8	[5-08]	What is the requested limit for DI4?	R/W	0~50 A, step: 1 A 50 A		
A.8	[5-09]	What is the requested limit for DI1?	R/W	0~20 kW, step: 0,5 kW 20 kW		
A.8	[5-0A]	What is the requested limit for DI2?	R/W	0~20 kW, step: 0,5 kW 20 kW		
A.8	[5-0B]	What is the requested limit for DI3?	R/W	0~20 kW, step: 0,5 kW 20 kW		
A.8	[5-0C]	What is the requested limit for DI4?	R/W	0~20 kW, step: 0,5 kW 20 kW		
A.8	[5-0D]	What type of backup heater installation is used?	R/W	0~5 1: 1P,(1/1+2) 3: 3P,(1/1+2) 4: 3PN,(1/2)		
A.8	[5-0E]	--		1		
A.8	[6-00]	The temperature difference determining the heat pump ON temperature.	R/W	2~20°C, step: 1°C 2°C		
A.8	[6-01]	The temperature difference determining the heat pump OFF temperature.	R/W	0~10°C, step: 1°C 2°C		
A.8	[6-02]	What is the capacity of the booster heater?	R/W	0~10 kW, step: 0,2 kW 2,4 kW		
A.8	[6-03]	What is the capacity of the backup heater step 1?	R/W	0~10 kW, step: 0,2 kW 3kW		
A.8	[6-04]	What is the capacity of the backup heater step 2?	R/W	0~10 kW, step: 0,2 kW 3 kW		
A.8	[6-05]	--		0		
A.8	[6-06]	--		0		
A.8	[6-07]	What is the capacity of the bottom plate heater?	R/W	0~200 W, step: 10 W 0 W		
A.8	[6-08]	What is the hysteresis to be used in reheat mode?	R/W	2~20°C, step: 1°C 8°C		
A.8	[6-09]	--		0		
A.8	[6-0A]	What is the desired comfort storage temperature?	R/W	30~[6-0E]°C, step: 1°C 60°C		
A.8	[6-0B]	What is the desired eco storage temperature?	R/W	30~min(50, [6-0E])°C, step: 1°C 45°C		
A.8	[6-0C]	What is the desired reheat temperature?	R/W	30~min(50, [6-0E])°C, step: 1°C 48°C		
A.8	[6-0D]	What is the desired DHW production type?	R/W	0: Reheat only 1: Reheat + sched. 2: Scheduled only		
A.8	[6-0E]	What is the maximum temperature setpoint?	R/W	40~65°C, step: 1°C 65°C		
A.8	[7-00]	Domestic hot water booster heater overshoot temperature.	R/W	0~4°C, step: 1°C 0°C		
A.8	[7-01]	Domestic hot water booster heater hysteresis.	R/W	2~40°C, step: 1°C 2°C		
A.8	[7-02]	How many leaving water temperature zones are there?	R/W	0: 1 LWT zone 1: 2 LWT zones		
A.8	[7-03]	--		2,5		
A.8	[7-04]	--		0		
A.8	[7-05]	Boiler efficiency	R/W	0: Very high 1: High 2: Medium 3: Low 4: Very low		
A.8	[8-00]	--		1 min		
A.8	[8-01]	Maximum running time for domestic hot water operation.	R/W	5~95 min, step: 5 min 30 min		
A.8	[8-02]	Anti-recycling time.	R/W	0~10 hour, step: 0,5 hour 3 hours		
A.8	[8-03]	Booster heater delay timer.	R/W	20~95 min, step: 5 min 50 min		
A.8	[8-04]	Additional running time for the maximum running time.	R/W	0~95 min, step: 5 min 95 min		
A.8	[8-05]	Allow modulation of the LWT to control the room temp?	R/W	0: No 1: Yes		
A.8	[8-06]	Leaving water temperature maximum modulation.	R/W	0~10°C, step: 1°C 3°C		
A.8	[8-07]	--		18		
A.8	[8-08]	--		20		
A.8	[8-09]	What is the desired comfort main LWT in heating?	R/W	[9-01]~[9-00], step: 1°C 35°C		
A.8	[8-0A]	What is the desired eco main LWT in heating?	R/W	[9-01]~[9-00], step: 1°C 33°C		
A.8	[8-0B]	--		13		
A.8	[8-0C]	--		10		
A.8	[8-0D]	--		16		
A.8	[9-00]	What is the maximum desired LWT for main zone in heating?	R/W	37~depending on outdoor unit, step: 1°C 55°C		
A.8	[9-01]	What is the minimum desired LWT for main zone in heating?	R/W	15~37°C, step: 1°C 25°C		
A.8	[9-02]	--		22		
A.8	[9-03]	--		5		
A.8	[9-04]	Leaving water temperature overshoot temperature.	R/W	1~4°C, step: 1°C 1°C		
A.8	[9-05]	What is the minimum desired LWT for add. zone in heating?	R/W	15~37°C, step: 1°C 25°C		
A.8	[9-06]	What is the maximum desired LWT for add. zone in heating?	R/W	37~depending on outdoor unit, step: 1°C 55°C		
A.8	[9-07]	--		5		
A.8	[9-08]	--		22		
A.8	[9-09]	What is the desired delta T in heating?	R/W	3~10°C, step: 1°C 5°C		
A.8	[9-0A]	--		5		
A.8	[9-0B]	What emitter type is connected to the main LWT zone?	R/W	0: Quick 1: Slow		
A.8	[9-0C]	Room temperature hysteresis.	R/W	1~6°C, step: 0,5°C 1 °C		

Field settings table					Installer setting at variance with default value	
Breadcrumb	Field code	Setting name		Range, step Default value	Date	Value
A.8	[9-0D]	Pump speed limitation	R/W	0~8, step:1 0 : 100% 1~4 : 80~50% 5~8 : 80~50% 6		
A.8	[9-0E]	--		6		
A.8	[A-00]	--		0		
A.8	[A-01]	--		0 (*1)		
A.8	[A-02]	--		3 (*2)		
A.8	[A-03]	--		0 (*1)		
A.8	[A-04]	--		1 (*2)		
A.8	[A-05]	--		0		
A.8	[A-06]	--		0		
A.8	[B-00]	--		0		
A.8	[B-01]	--		0		
A.8	[B-02]	--		0		
A.8	[B-03]	--		0		
A.8	[B-04]	--		0		
A.8	[C-00]	Domestic heating water priority.	R/W	0: Solar priority 1: Heat pump priority		
A.8	[C-01]	--		0		
A.8	[C-02]	Is an external backup heat source connected?	R/W	0: No 1: Bivalent 2: - 3: -		
A.8	[C-03]	Bivalent activation temperature.	R/W	-25~25°C, step: 1°C 0°C		
A.8	[C-04]	Bivalent hysteresis temperature.	R/W	2~10°C, step: 1°C 3°C		
A.8	[C-05]	What is the thermo request contact type for the main zone?	R/W	1: Thermo ON/OFF 2: C/H request		
A.8	[C-06]	What is the thermo request contact type for the add. zone?	R/W	0: - 1: Thermo ON/OFF 2: C/H request		
A.8	[C-07]	What is the unit control method in space operation?	R/W	0: LWT control 1: Ext RT control 2: RT control		
A.8	[C-08]	Which type of external sensor is installed?	R/W	0: No 1: Outdoor sensor 2: Room sensor		
A.8	[C-09]	What is the required alarm output contact type?	R/W	0: Normally open 1: Normally closed		
A.8	[C-0A]	--		0		
A.8	[C-0C]	High electricity price decimal (Do not use)	R/W	0~7 0		
A.8	[C-0D]	Medium electricity price decimal (Do not use)	R/W	0~7 0		
A.8	[C-0E]	Low electricity price decimal (Do not use)	R/W	0~7 0		
A.8	[D-00]	Which heaters are permitted if prefer. kWh rate PS is cut?	R/W	0: None 1: BSH only 2: BUH only 3: All heaters		
A.8	[D-01]	Forced off contact type	R/W	0: No 1: Open tariff 2: Closed tariff 3: Thermostat		
A.8	[D-02]	Which type of DHW pump is installed?	R/W	0: No 1: Secondary rtm 2: Disinf. Shunt 3: Circul. Pump 4: CP & disinf. Sh		
A.8	[D-03]	Leaving water temperature compensation around 0°C.	R/W	0: Disabled 1: Enabled, shift 2°C (from -2 to 2°C) 2: Enabled, shift 4°C (from -2 to 2°C) 3: Enabled, shift 2°C (from -4 to 4°C) 4: Enabled, shift 4°C (from -4 to 4°C)		
A.8	[D-04]	Is a demand PCB connected?	R/W	0: No 1: Pwr consmp ctrl		
A.8	[D-05]	Is the pump allowed to run if prefer. kWh rate PS is cut?	R/W	0: Forced off 1: As normal		
A.8	[D-07]	Is a solar kit connected?	R/W	0: No 1: Yes		
A.8	[D-08]	Is an external kWh meter used for power measurement?	R/W	0: No 1: 0,1 pulse/kWh 2: 1 pulse/kWh 3: 10 pulse/kWh 4: 100 pulse/kWh 5: 1000 pulse/kWh		
A.8	[D-09]	Is an external kWh meter used for power measurement?	R/W	0: No 1: 0,1 pulse/kWh 2: 1 pulse/kWh 3: 10 pulse/kWh 4: 100 pulse/kWh 5: 1000 pulse/kWh		
A.8	[D-0A]	--		0		
A.8	[D-0B]	--		2		
A.8	[D-0C]	What is the high electricity price (Do not use)	R/W	0~49 0		
A.8	[D-0D]	What is the medium electricity price (Do not use)	R/W	0~49 0		
A.8	[D-0E]	What is the low electricity price (Do not use)	R/W	0~49 0		
A.8	[E-00]	Which type of unit is installed?	R/O	0~5 0: LT split		
A.8	[E-01]	Which type of compressor is installed?	R/O	0: 8 1: 16		
A.8	[E-02]	What is the indoor unit software type?	R/O	0~1 1: Type 2		
A.8	[E-03]	What is the number of backup heater steps?	R/O	0: No BUH 1: 1 step 2: 2 steps		

Field settings table					Installer setting at variance with default value	
Breadcrumb	Field code	Setting name		Range, step Default value	Date	Value
A.8	[E-04]	Is the power saving function available on the outdoor unit?	R/O	0: No 1: Yes		
A.8	[E-05]	Can the system prepare domestic hot water?	R/W	0: No 1: Yes		
A.8	[E-06]	Is a DHW tank installed in the system?	R/O	0: No 1: Yes		
A.8	[E-07]	What kind of DHW tank is installed?	R/O	2: Type 3		
A.8	[E-08]	Power saving function for outdoor unit.	R/W	0: Disabled (*2) 1: Enabled (*1)		
A.8	[E-09]	--		0		
A.8	[E-0A]	--		0		
A.8	[E-0B]	--		0		
A.8	[E-0C]	--		0		
A.8	[E-0D]	--		0		
A.8	[F-00]	Pump operation allowed outside range.	R/W	0: Disabled 1: Enabled		
A.8	[F-01]	--		20°C		
A.8	[F-02]	Bottom plate heater ON temperature.	R/W	3~10°C, step: 1°C 3°C		
A.8	[F-03]	Bottom plate heater hysteresis.	R/W	2~5°C, step: 1°C 5°C		
A.8	[F-04]	Is a bottom plate heater connected?	R/W	0: No 1: Yes		
A.8	[F-05]	--		0		
A.8	[F-06]	--		0		
A.8	[F-09]	Pump operation during flow abnormality.	R/W	0: Disabled 1: Enabled		
A.8	[F-0A]	--		0		
A.8	[F-0B]	Close shut-off valve during thermo OFF?	R/W	0: No 1: Yes		
A.8	[F-0C]	--		1		
A.8	[F-0D]	What is the pump operation mode?	R/W	0: Continuous 1: Sample 2: Request		

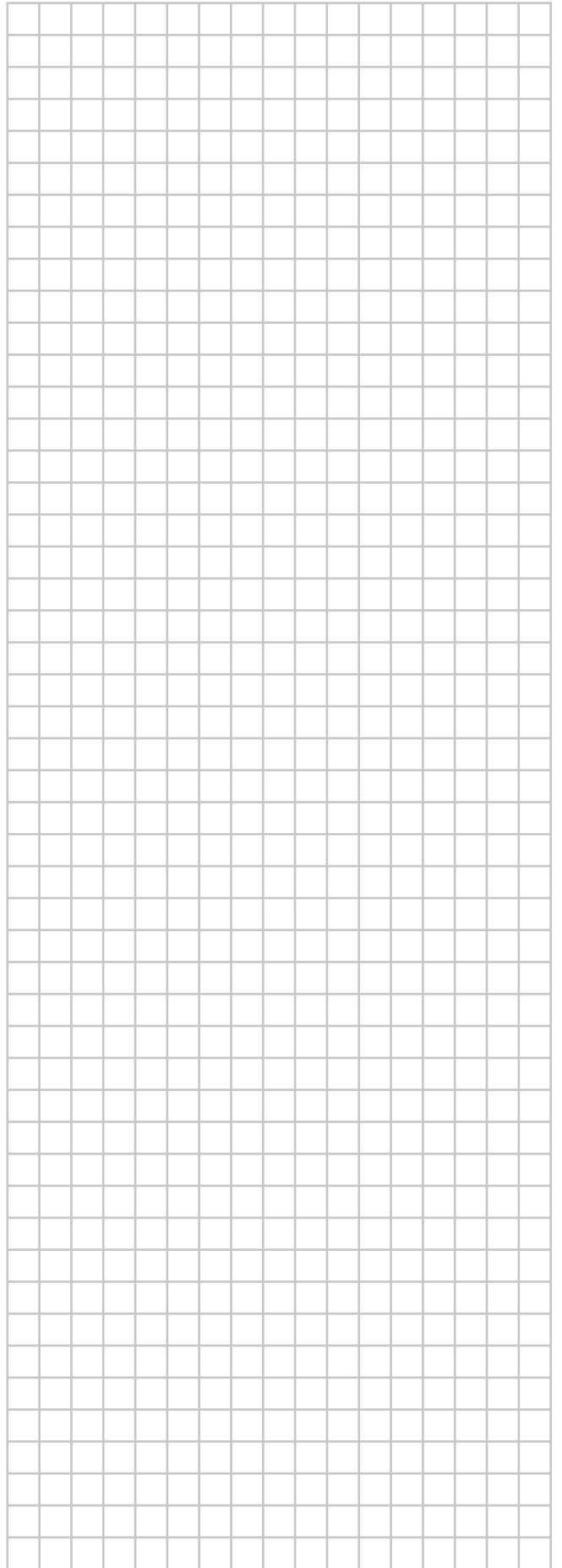
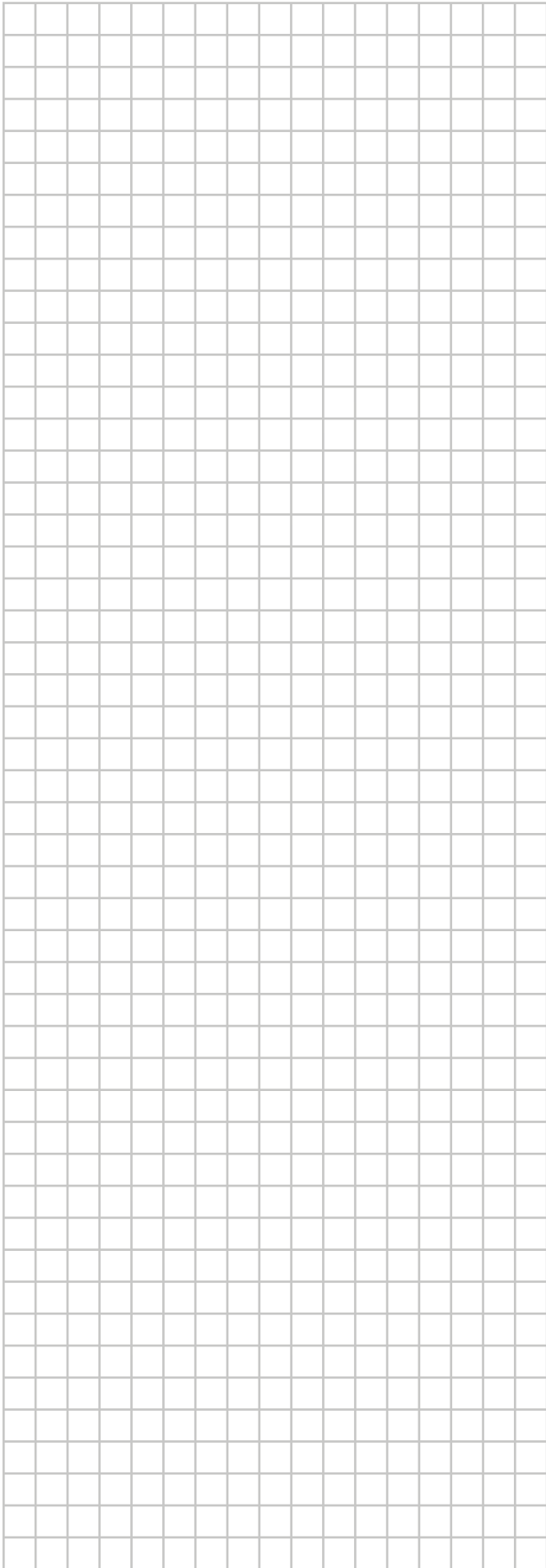
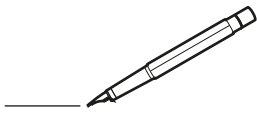

DAIKIN EUROPE N.V.

Zandvoordestraat 300, B-8400 Oostende, Belgium

4P449979-1 2016.06